

**- CERTIFIED CORNER RECORDATION -**

Corner **STA 232 MT** Sec. **27** T. **28** N. R. **30** W. P.M., MT Lincoln County  
Cor. **3**

- I. Creating original tract, no prior history.
- II. Creating original tract, no evidence to be found.
- III. Set by survey, an aluminum rod, 30 ins. long, 3/4 in. diam., flush with the ground, with a 3 1/4 ins. diam. aluminum cap, mkd. as shown.

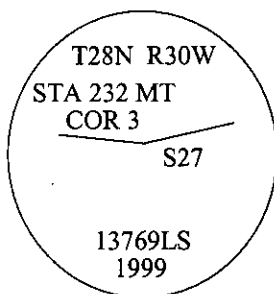

from which:

A fir, 13 ins. diam. bears S71°E, 12.3 ft. dist., scribed "COR 3 STA 232 BT".

A fir, 12 ins. diam. bears S42°W, 12.3 ft. dist., scribed "COR 3 STA 232 BT".

A 6 foot galvanized steel guard post, bearing N75°W, 2.6 feet dist., with Land Survey Monument and Property Boundary decals affixed.

\*See Survey titled "Certificate of Survey, Otte, S.T.A. 232 MT", filed at Lincoln County Courthouse.

Magnetic Declination: 20° East

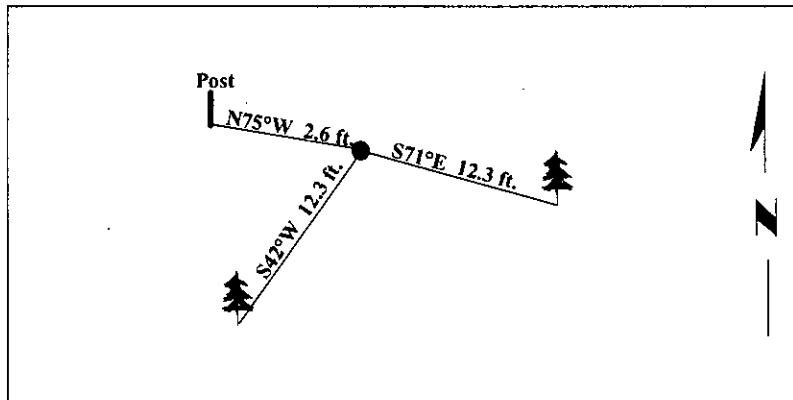

**SKETCH OF CORNER**

**CERTIFICATION**

I. **Rex O. Rice**

certify the information shown herein is true and correct.

*Rex O. Rice*

I. **Roger O. Green**

certify that this Corner Record correctly represents work performed by me or under my direction in compliance with the "Corner Recordation Act" (70-22-101, et seq., M.C.A.)

*Roger O. Green*

Signature of Surveyor & Registrar

Date: **8/23/99**

Reg. No.: **13769LS**

Employer: **U.S. FOREST SERVICE**

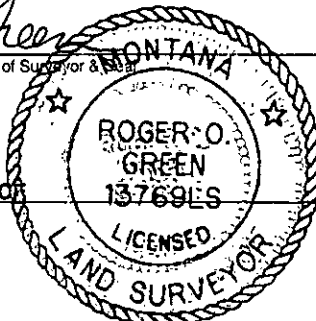

Office of Clerk and Recorder, County of Lincoln. This "corner record" was filed for record on 10/21/99 and was noted on the cross-index plat and is assigned page No. 10400 in book No. \_\_\_\_\_.

*Coral M. Cummings*  
County Official

Sec. 27

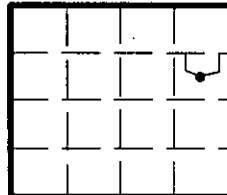

• - corner this sheet

Cross Index No. STA 232 MT Cor. 3 Sec. 27 T.28 N. R.30 W. P.M., MT