

INSTRUCTIONS

1. Original and/or subsequent record used to evaluate the corner position.
2. Description of evidence found, note discrepancies in the record, state method of establishing lost or obliterated corners.
3. Description of monument and accessories set to perpetuate the corner position.
4. Sketch of corner, show all pertinent data which can best be shown in a sketch example, corner marking, topography ties, position of accessories, etc.
5. Certification must be signed and sealed by Land Surveyor registered in the State of Montana.
6. Fill in Cross Index & Section Diagram at bottom of sheet.

CERTIFIED CORNER RECORDATION

Corner 1/4 of Secs. 23 & 26 T. 28 N., R. 27 1/2W., P.M.M. Lincoln County

I. 1902 G.L.O. record by B. S. Adams and W. B. Weeks: Set a stone monument and marked two bearing trees.

1978 B.L.M. remonumentation record by L. A. Christiansen: "The 1/4 cor. of secs. 23 and 26, monumented with a limestone, 20x8x2 ins. firmly set 15 ins. in the ground, mkd. 1/4 on the N. face, and witnessed by the remains of the original bearing trees:

- A larch stump, 12 ins. diam., bears N32 3/4° E, 24 lks. dist., with an overgrown blaze.
- A dead larch, 20 ins. diam., bears S30° W, 55 lks. dist., with an overgrown blaze.

At the corner point; set an iron post, 30 ins. long, 2 1/2 ins. diam., 22 ins. in the ground, with brass cap mkd.

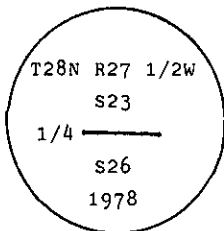

from which new bearing trees:

- A larch, 9 ins. diam., bears S61° E, 55 lks. dist., mkd. 1/4 S26 BT.
- A larch, 6 ins. diam., bears N19° W, 44 lks. dist., mkd. 1/4 S23 BT.

Bury the original stone alongside and raise a flat mound of stone, 2 1/2 ft. diam., around the iron post."

II. Found a 2 1/2 ins. diam. iron pipe, 6 ins. above ground with rock collar and 3 1/4 ins. diam. B.L.M. brass cap. mkd. as shown above; from which

- A larch, 9 ins. diam., bears N20° W, 29.0 ft. (44 lks.) dist., mkd. /4 S23 BT. (B.L.M.)
- A larch, 11 ins. diam., bears S60° E, 36.6 ft. (55 lks.) dist., mkd. /4 S26. (B.L.M.)
- A larch, 20 ins. diam., bears S29° W, 35.1 ft. (53 lks.) dist., healed face. (G.L.O.)

III. Painted red bands around the bearing trees and attached Land Survey Monument and Bearing Tree signs.

Set a 6 ft. galvanized steel guard post with Land Survey Marker and Property Boundary decals, East, 5 ft.

Magnetic Declination: 20° East

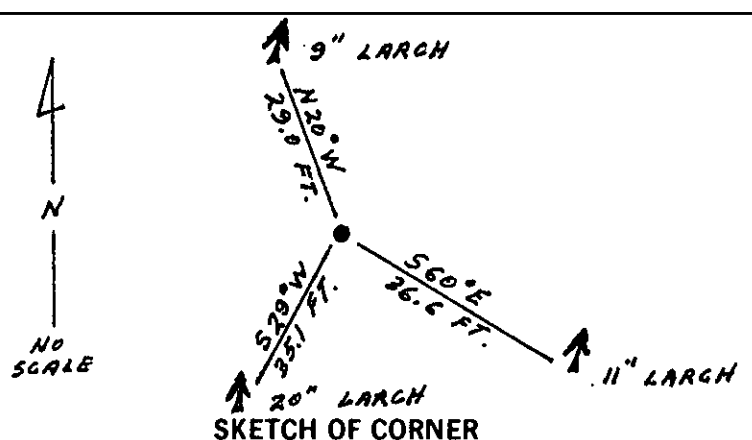

CERTIFICATION
 I, Thomas A. Hommel
 certify the information shown herein is true and correct.

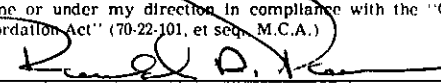
 Signature Ground Party Chief
 I, Ronald A. Pearson
 certify that this Corner Record correctly represents work performed by me or under my direction in compliance with the "Corner Recordation Act" (70-22-101, et seq., M.C.A.)

 Signature of Surveyor & Seal
 Date: 7/22/92 Reg. No. 9008 LS
 Employer: U. S. FOREST SERVICE

Office of Clerk and Recorder, County of Lincoln. This "corner record" was filed for record on 8-13-92 was noted on the cross-index plat and is assigned page No. 5085, in book No. _____, in Coral M. Cummings County Official

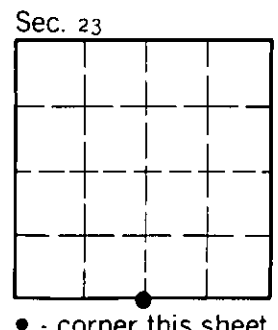

Cross Index No. _____ T. _____ R. _____ PMM