

CERTIFIED CORNER RECORDATION

Corner SW CORNER SEC. 36 T. 28N R. 27 1/2W P.M.M. County LINCOLN

FOUND: 3 1/4" ALUM MONUMENT IN MOUND OF STONE, STAMPED AS SHOWN, FROM WHICH:  
A 11" LODGEPOLE BEARS N58°E, 16.0 FEET, SCRIBED T28N R27 1/2W S36 BT.  
7" LODGEPOLE BEARS N64°W 34.20', SCRIBED T28N R27 1/2W S35 BT.

MAINTENANCE: REMOVED BRUSH FROM CORNER AREA.  
ATTACHED BT TAGS TO ALL BEARING TREES AND PAINTED A 6" BAND.

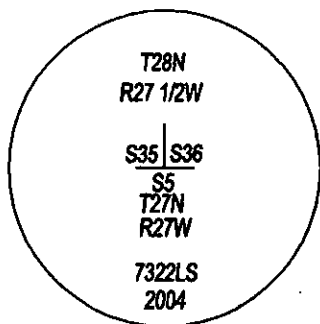
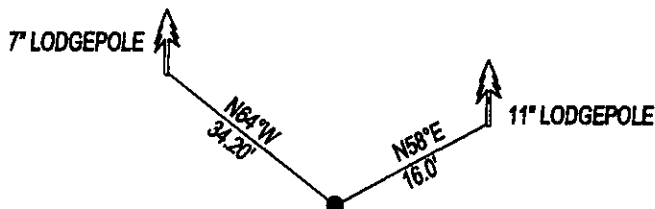

SKETCH OF CORNER

CERTIFICATION

I, DAN CROFT  
certify the information shown herein is true and correct.

Signature Ground Party Chief

I, MARC J. CARSTENS  
certify that this Corner Record correctly represents work performed by me or under my direction in compliance with the "Corner Recordation Act" (70-22101, et seq., M.C.A.)

Signature of Surveyor & Seal

Date: 7-2009 Reg. No. 5940 LS

Employer: CARSTENS LAND SURVEYING



Office of Clerk and Recorder, County of LINCOLN. This "corner record" was filed for record 220230 BOOK: CCR CC&R'S PAGE: 11311 Pages: 1  
STATE OF MONTANA LINCOLN COUNTY  
RECORDED: 07/13/2009 9:20 KOI: CC&R'S  
TAMMY D. LAUER CLERK AND RECORDER  
FEE: \$0.00 BY: [Signature]  
TO: CARSTENS LAND SURVEYING

Cross Index No. Z-21 T. 28N R. 27 1/2W P.M.M.

Adopted July 1, 1981, Montana Board of Professional Engineers & Land Surveyors

Sec. 36

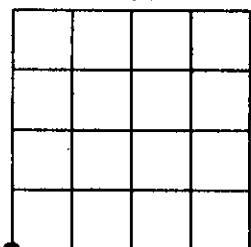

• corner this sheet