

CERTIFIED CORNER RECORDATION

Corner **MS 8995 COR. 3** Sec. **12** T. **27N** R. **31W** P.M., MT. **Lincoln** County
Mascot LODGE

I. 1909 Original Mineral Survey No. 8995 by Aurthur E. Lee et. al.: Cor. No. 3, identical with Cor. No. 5. of Mineral Survey No. 7431 and identical with Cor. No. 4. of the Yellow Jacket Placer and Cor. No. 1. of the Yellow Jacket No. 2 Placer, both of this Survey. A blazed tamarack post, 4 ft. long, 4 ins. sq., 2 ft. in the ground with a mound of earth, scribed M. Y 3-Y.J. No. 2. 1-8995.

A blazed pine tree, 13 ins. diam., bears West, 12.0 ft. dist., scribed B.T.M. 3-Y.J. 4-Y.J. No. 2 1-8995.

A blazed tamarack tree, 14 ins. diam., bears S 5°E, 53.0 ft. dist., scribed B.T.M. 3-Y.J. 4-Y.J. No. 2 1-8995.

II. No evidence found.

III. At the position determined by survey: set a 2 1/2 ins. diam., alum. pipe, 30 ins. long, 7 ins. above ground with a 3 1/4 in. diam. alum. cap mkd. as shown:

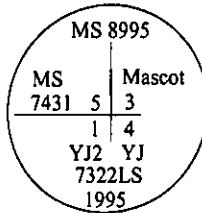

from which:

A hemlock, bears S22°E, 20.1 ft. dist., mkd. "3-Mascot BT".

A hemlock, bears N72°W, 13.8 ft. dist., mkd. "1 YJ 2 BT"

Painted red bands around the bearing trees and attached Land Survey Monument and Bearing Tree signs.

Magnetic Declination: 20° East.

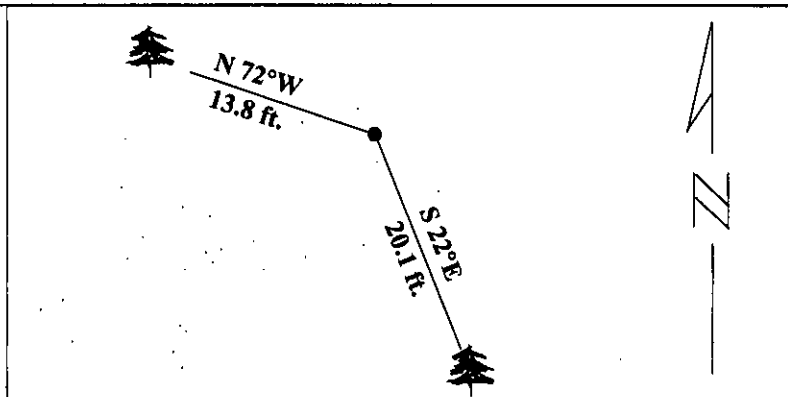

SKETCH OF CORNER

CERTIFICATION

I, Thomas M. Hommel

certify the information shown herein is true and correct.

[Signature]
 Signature Ground Party Chief

I, Alvah F. Hughes

certify that this Corner Record correctly represents work performed by me or under my direction in compliance with the "Corner Recordation Act" (70-22-101, et seq., M.C.A.)

[Signature]
 Signature of Surveyor & Seal

Date: 1/16/96

Reg. No.: 7322LS

Employer U.S. FOREST SERVICE

Office of Clerk and Recorder, County of LINCOLN. This "corner record" was filed for record

on JULY 25, 1997 was noted on the cross-index plat and is assigned page No. 9687

in book No. CORAL M. CUMMINGS

County Official *[Signature]*

Sec. 12

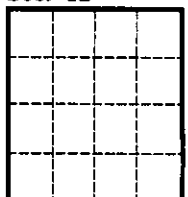

• - corner this sheet

Cross Index No

Cor. 3 M.S. 8995 Mascot Lodge

T. 27N

R. 31W

PMM