

INSTRUCTIONS

1. Original and/or subsequent record used to evaluate the corner position.
2. Description of evidence found, note discrepancies in the record, state method of establishing lost or obliterated corners.
3. Description of monument and accessories set to perpetuate the corner position.
4. Sketch of corner, show all pertinent data which can best be shown in a sketch example, corner marking, topography ties, position of accessories, etc.
5. Certification must be signed and sealed by Land Surveyor registered in the State of Montana.
6. Fill in Cross Index & Section Diagram at bottom of sheet.

CERTIFIED CORNER RECORDATION

Corner No. 3 JOHNSTONE PLACER T. 27 N. R. 31 W. P.M.M. Lincoln County
M.S. No. 8797 unsurveyed

Record No. 1 Mineral Survey No. 8797, by Arthur B. Young, March 1908
 Set Fir post 8 ins. square, 4 ft. long, 1 1/2 ft. deep,
 scribed 3-8797, raised mound of earth and stone around post.
 Blazed Hemlock 2 1/2' dia., scribed BT 3-8797, bears
 N. 43°E. 10.8 ft.
 Blazed Hemlock 20" dia., scribed BT 3-8797, bears
 S. 42°30' W. 23.3 ft.

Record No. 2 Certified Land Corner Recordation, by Stanley J. Skousen,
 Surveyor and A. R. Trenkle, Party Chief, Nov. 1970, filed
 April 20, 1971.

Found rotted remains of original corner post in hole.
 Found Hemlock 36", bears N. 43°E. 10.8 ft., alive with
 all scribing visible.
 Found Hemlock 30", bears S. 42°30' W. 23.3 ft., alive
 with all scribing visible.

Set a 2" galv. iron pipe, 24" in the ground at the exact
 center oint of original wooden post, with brass cap
 stamped:

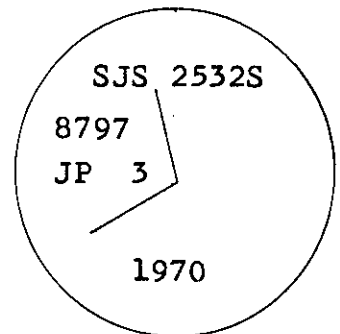

Found Found corner as monumented and restored and reported
 by Skousen, April 1971 recordation (Record No. 2).

I visited and used this corner in my surveying on
 September 28, 1989.

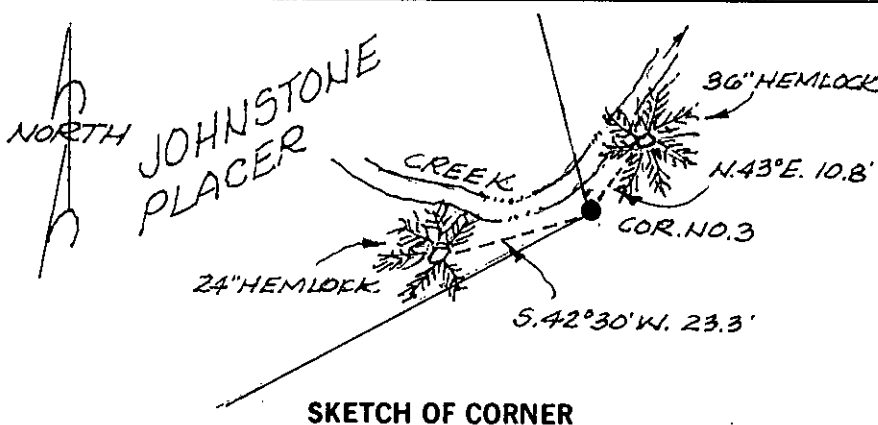

CERTIFICATION	
I, <u>Richard C. Skinner</u>	certify the information shown herein is true and correct.
<u>Richard C. Skinner</u>	Signature Ground Party Chief
I, <u>Robert A. Brown</u>	certify that this Corner Record correctly reports the work performed by me or under my direction in compliance with the "Corner Recordation Act" (70-22-101, et seq., M.S.A.)
<u>Robert A. Brown</u>	Signature of Surveyor & Seal
Date: <u>2/6/90</u>	Reg. No. <u>10009 LS</u>
Employer: <u>Skinner & Associates</u>	

Office of Clerk and Recorder, County of Lincoln. This "corner
 record" was filed for record on Feb 28, 1990
 was noted on the cross-index plat and is assigned page No. 4227, in
 book No. _____

Grant B. Sugil
 County Official

Sec.				

Cross Index No. _____ T. _____ R. _____ PMM

• corner this sheet