

CERTIFIED CORNER RECORDATION

Corner MS 10571- COR 3 Sec. 19 T. 27N R. 30W P.M., MT Lincoln County
NORTHERN
BELL LODGE

I. 1926 Mineral Survey original record by Charles H. Goodsell: A fir post, 5 ft. long, 6 ins. square, set 2 ft. in the ground, with a mound of earth, scribed N. B. 3-10571. The NW Loc. Cor. bears N35° 52'W, 31 feet.

1970 Corner recordation by Stanley J. Shousen: Found orig. wooden post lying on the ground, plainly marked, with the rotted remains of the post underground. Found the NW Loc. Cor., a 118 in. diam. cedar, N35° 52'W, 31 feet. Found two unrecorded bearing trees:

A larch, 19 ins. diam., bears S6 1/2°W, 5.6 ft. dist., mkd. "BT NB 3 10571".

A larch, 18 ins. diam., bears N69 1/2°W, 14.4 ft. dist., mkd. "BT NB 3 10571".

For cor. No. 3, "Northern Bell Lode" MS No. 10571, I set a 2 in. galvanized iron pipe 24 inches in the ground, with brass cap marked as shown. I set the iron post in the exact center of the rotted remains of the orig. wooden post.

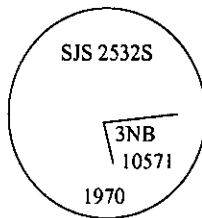

II. Found a 2 in. diam. iron pipe, 5 in. above the ground, firmly set with a brass cap mkd. as shown above, from which:

A larch stump, bears S6°W, 5.6 ft. dist., no visible marks.

A larch stump, bears N69°W, 14.9 ft. dist., no visible marks.

III. Established two new bearing trees:

A hemlock, 12 ins. diam., bears S45°W, 11.6 ft. dist., mkd. "3 NB 10571 BT".

A larch, 24 ins. diam., bears S80°W, 16.8 ft. dist., mkd. "3 NB 10571 BT".

Painted red bands around the bearing trees and attached Land Survey Monument and Bearing Tree signs.

Magnetic Declination: 20° East

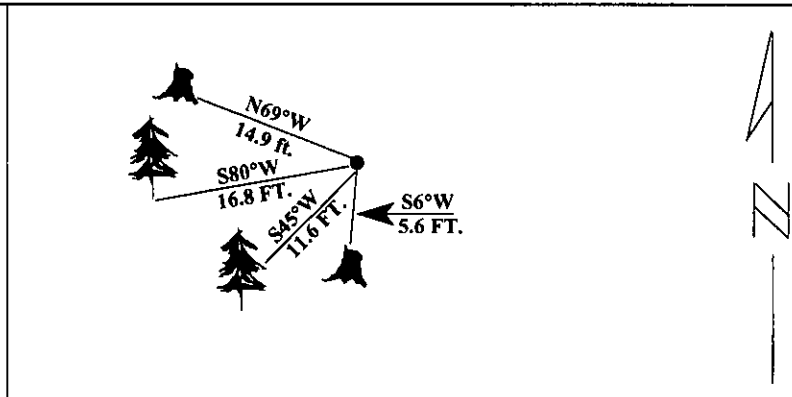

SKETCH OF CORNER

CERTIFICATION

I, Thomas M. Hommel
certify the information shown herein is true and correct.

Thomas M. Hommel
Signature Ground Party Chief

I, Alvah F. Hughes
certify that this Corner Record correctly represents work performed by me or under my direction in compliance with the "Corner Recordation Act" (70-22-101, et seq., M.C.A.)

Alvah F. Hughes
Signature of Surveyor & Seal

Date: 1/11/96

Reg. No.: 7322LS

Employer: U.S. FOREST SERVICE

ALVAH F. HUGHES
7322 LS
REGISTERED
PROFESSIONAL LAND SURVEYOR

Office of Clerk and Recorder, County of LINCOLN. This "corner record" was filed for record on FEB 20, 1997 was noted on the cross-index plat and is assigned page No. 19240, in book No. CORAL M. CUMMINGS By PLB
County Official

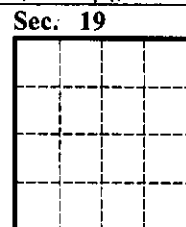

• - corner this sheet

Cross Index No.

T. 27N R. 30W PMM