

# CERTIFIED CORNER RECORDATION

Corner S 1/16 Secs. 2 & 3 T. 27 N. R. 30 W. P.M.M. LINCOLN County

I. Record: No previous survey.

II. Found: No evidence found.

III. At the corner point

Set an iron rebar, 24 ins. long, 5/8 ins. diam., 24 ins. in the ground, with a 3 1/4 ins. diam., aluminum U.S.F.S cap mkd. as shown:

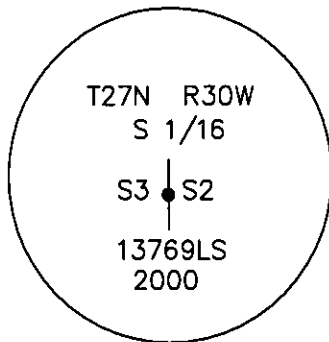

From which:

A fir, 7 ins. diam., bears N70°E, 11.4 ft. dist., mkd. S 1/16 S2 BT.

A fir, 8 ins. diam., bears S12°W, 36.5 ft. dist., mkd. S 1/16 S3 BT.

Painted red bands around BT's and attached Bearing Tree and Land Survey Monument signs. Set 2, 6 ft. galvanized steel guard posts, 3 ft. south and west, with Property Boundary and Land Survey Monument decals attached.

Survey crew: Steve Boyer, Tom Hommel

Magnetic declination: 20° East assumed

Equipment used: Hand compass and loggers tape

U. S. Forest Service, Supervisors Office, 1101 Hwy. 2 West, Libby, MT. 59923 (406) 835-211

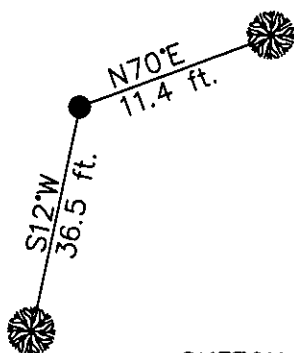
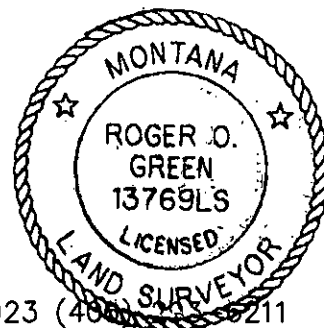

SKETCH OF CORNER

NOT TO SCALE

## CERTIFICATION

I, Steven A. Boyer 9750LS  
certify the information shown herein is true and correct.

Steven A. Boyer  
Signature Ground-Party Chief

I, Roger O. Green  
certify that this Corner Record correctly represents work performed by me or under my direction in compliance with the "Corner Recordation Act" (78-22-101, et seq., M.C.A.)

Roger O. Green  
Signature of Surveyor & Seal

Date: 1/24/2001 Reg. No. 13769LS

Employer: U. S. Forest Service

Office of Clerk and Recorder, County of Lincoln This "corner

record" was filed for record on Jan 25, 2001

was noted on the cross-index plat and is assigned page No. 10508, in

book No. Coral M. Cummins By RB  
County Official

Cross Index No. D-17 T. 27N. R. 30W. P.M., MT

Adopted July 1, 1981, Montana Board of Professional Engineers & Land Surveyors

Sec. 2

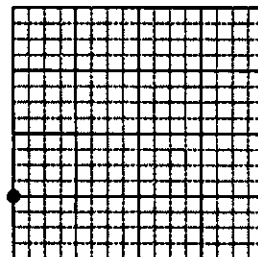

• corner this sheet