

# CERTIFIED CORNER RECORDATION

Corner CENTER 1/4 S3 T. 27 N. R. 30 W. P.M.M. LINCOLN County

I. Record: No previous survey.

II. Found: No evidence found.

III. At the corner point

Set an aluminum post, 30 ins. long, 2 1/2 ins. diam., 26 ins. in the ground, with 3 1/4 ins. diam., aluminum U.S.F.S cap mkd. as shown:

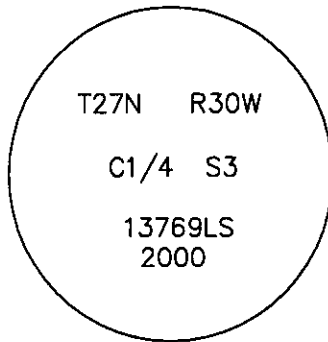

From which:

- A larch, 15 ins. diam., bears N40°E, 44.9 ft. dist., mkd. C 1/4 S3 BT.
- A grand fir, 14 ins. diam., bears N65°W, 33.8 ft. dist., mkd. C 1/4 S3 BT.

Set 2, 6ft. galvanized steel posts, 3 ft. East and West of the corner, with Property Boundary and Land Survey Monument decals attached. Painted red bands around BT's and attached Bearing Tree and Land Survey Monument signs.

Survey crew: Steve Boyer, Tom Hommel

Magnetic declination: 20° East assumed

Equipment used: Hand compass and loggers tape

U. S. Forest Service, Supervisors Office, 1101 Hwy. 2 West, Libby, MT. 59923 (406) 838-6211

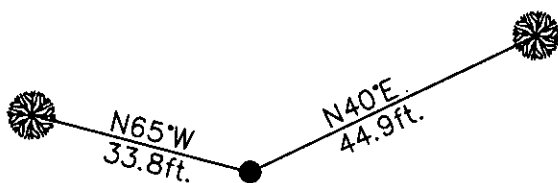
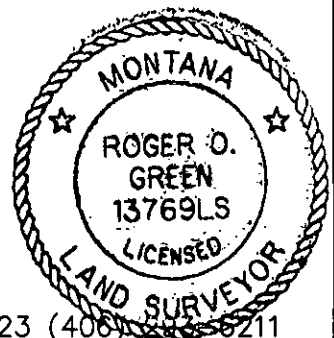

SKETCH OF CORNER

No Scale

### CERTIFICATION

I, Steven A. Boyer 9750LS  
certify the information shown herein is true and correct.

*Steven A. Boyer*  
Signature Ground Party Chief

I, Roger O. Green  
certify that this Corner Record correctly represents work performed by me or under my direction in compliance with the "Corner Recordation Act" (70-22-101 et seq., M.C.A.)

*Roger O. Green*  
Signature of Surveyor & Seal

Date: 1/24/2001 Reg. No. 13769LS

Employer: U. S. Forest Service

Office of Clerk and Recorder, County of Lincoln This "corner record" was filed for record on Jan, 25, 2001 was noted on the cross-index plat and is assigned page No. 10504, in book No. Coral M. Cumming By RB

County Official

Sec. 3

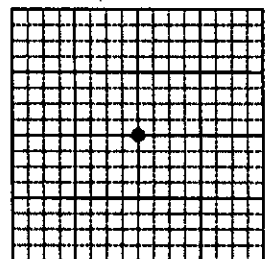

• corner this sheet

Cross Index No. C 15 T. 27N. R. 30W. P.M., MT

Adopted July 1, 1981, Montana Board of Professional Engineers & Land Surveyors