

CERTIFIED CORNER RECORDATION

Corner South Quarter Corner, Section 12 T. 27 N. R. 28 W. P.M.M. Lincoln County
North Quarter Corner, Section 13

1902 Original General Land Office record by Burton S. Adams and William C. Weeks, Book 4280 Page 18:

"Set a pine post 3 ft. long, 5 ins. square, 24 ins. in the ground, for 1/4 sec. cor. marked 1/4 on S., 12 on N., and 1/4 S. 13 on S faces; from which

A tamarack, 15 ins. diam. bears S. 49°30' E., 9 lks. dist. marked 1-4 S. 13 Bt.

A pine, 10 ins. diam. bears N. 0°15' W., 23 lks. dist. marked 1-4 S. 12 BT."

2007 remonumentation by Michael J. Drenth 10684LS:

Found solid remains of original General Land Office pine post, with axe marks, 13 inches below ground level, in a 4" squared hole of rotted debris. From which:

A larch stump, 20 inches diameter, bears S. 44 3/4° W., 6.3 feet distance, with log along side.

In the position of the original General Land Office pine post, I set an aluminum pipe, 2 1/2 inches diameter, 27 inches in the ground, with a 3 1/4 inch diameter aluminum cap marked as shown. I set a memorial, a railroad spike, 6 inches long, 27 inches in the ground, below the pipe monument.

From which I establish 2 new bearing trees:

A lodgepole pine, 5 inches diameter, bears N. 7°07' E., 13.9 feet distant, scribed "1/4 S 12 BT".

A Douglas fir, 8 inches diameter, bears S. 49°48' W., 19.0 feet distant, scribed "1/4 S 13 BT".

I axe snow blazes, paint the blazes and faces red, and attach Land Survey Monument signs on both trees.

All bearings and distances measured with total station instrument, geodetic north.

Wood post remains removed for education purposes at the Land Surveying program at Flathead Valley Community College, Kalispell, Montana.

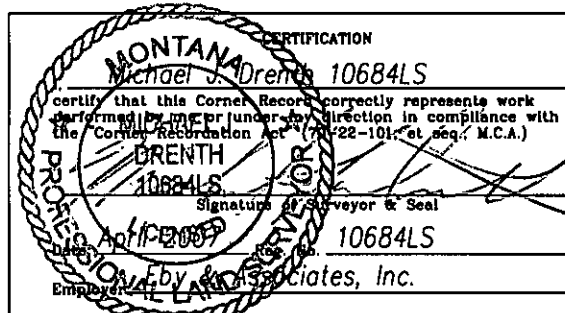
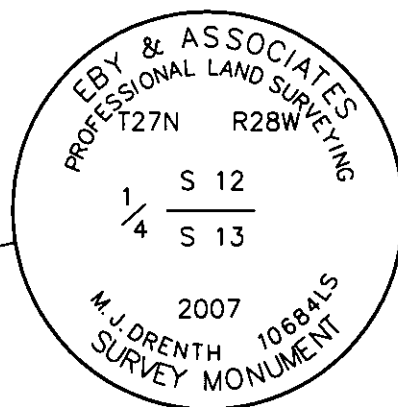
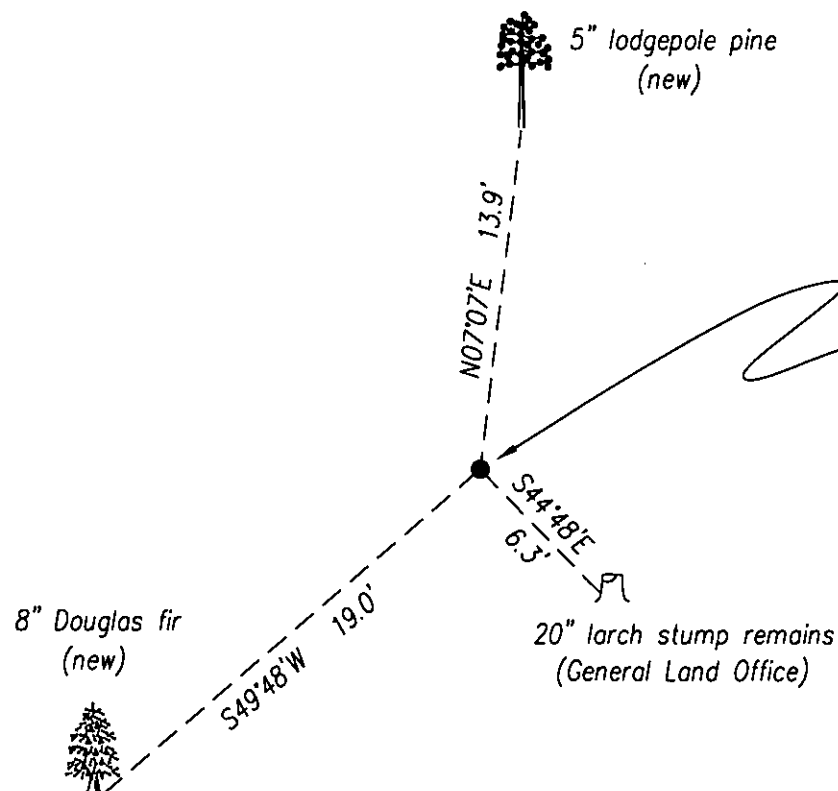

Office of Clerk and Recorder, County of Lincoln. This "corner

record" was filed for record

202704 BOOK: CCR CC&R'S PAGE: 11065 Pages: 1

was noted on the cross-index

STATE OF MONTANA LINCOLN COUNTY

book No. _____

RECORDED: 05/07/2007 11:50 KOI: CC&R'S

TAMMY D. LAUER CLERK AND RECORDER

FEE: \$0.00

BY: *James Drenth*

TO: EBY & ASSOCIATES P.O. BOX 7144, KALISPELL, MT 59904

Cross Index No. J - 23 T. 27N R. 28W PMM

Adopted July 1, 1981, Montana Board of Professional Engineers & Land Surveyors

Sec. 13

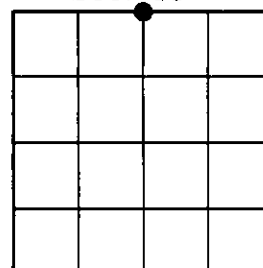

• corner this sheet