

CERTIFIED CORNER RECORDATION

Corner SE - Section 9 T. 27 N. R. 27 W. P.M.M. Lincoln County

CORNER COMMON TO SECTIONS 9, 10, 15 & 16.

G.L.O. RECORD 1900 - Set a shale stone 24x15x8 ins., 16 ins in the ground, for Cor. of Secs. 9, 10, 15 & 16 marked with 4 notches on S., and 3 notches on E. edges; from which:

- a fir 12 ins. in diam. bears N 86° E, 141 Lks dist., marked T27N, R27W, S10, B.T.
- a tamarack 15 ins. in diam. bears S 46° E, 122 Lks dist., marked T27N, R27W, S15, B.T.
- a fir 10 ins. in diam. bears S 88° W, 53 Lks dist., marked T27N, R27W, S16, B.T.
- a fir 12 ins. in diam. bears N 77° W, 57 Lks dist., marked T27N, R27W, S9, B.T.

FOUND 2012 - 2-1/2" BLM Brass Cap on Alum. pipe in 3ft. dia., 2ft. high mound of stone marked incorrectly with "S17" as shown below. Found existing 12" Fir B.T. laid over with metal location tag attached scribed "S 84 1/2° W" 24 lks 07-1978" with scribing visible. Found existing 24" Fir B.T. laid over with metal location tag attached scribed "N 88° E 53 lks 07-1978" with window scar visible. Found existing 22" Fir B.T. with location tag attached scribed "N 77° W 57 lks 1978". Found existing 14" Fir B.T. with location tag attached scribed "S 06° E 56 lks 1978". I paint 6" red bands on existing bearing trees.

I blaze, establish location tags, and paint 6" red bands on the following accessories:

- A 14" Fir, bears S. 41° W., 23.15' feet.
- A 16" Fir, bears N. 26° E., 19.30' feet.

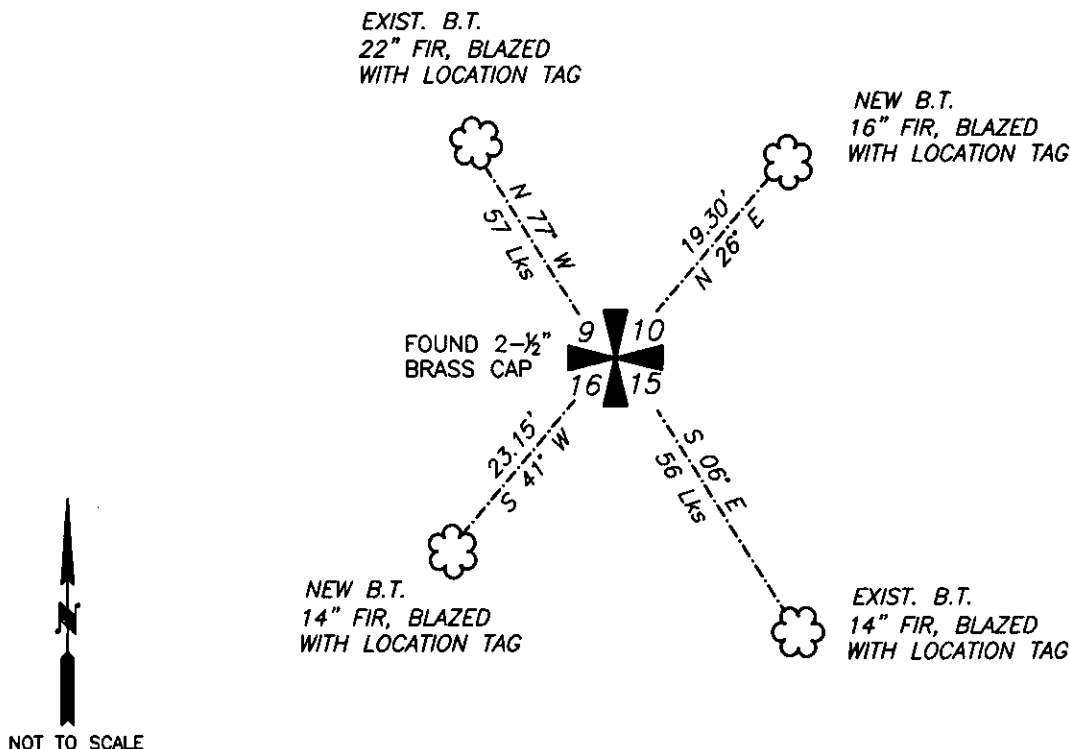

2-1/2" BRASS CAP

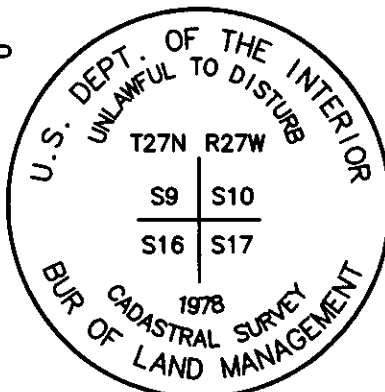

SKETCH OF CORNER

CERTIFICATION

STEWART J. WILLIS
certify the information shown herein is true and correct.

Signature of Surveyor

STEWART J. WILLIS
certify that this Corner Record correctly represents work performed by me or under my direction in compliance with the "Corner Recordation Act" (76-222-101, et seq. M.C.A.)

Signature of Surveyor

Date: 8-21-12 Reg. No. 19929LS

Employer: SIJ LAND SURVEYING, INC.

19929LS

19929LS

Office of Clerk and Recorder, County of _____ This "corner

record" was filed for re 240351 BOOK: CCR CC&R'S PAGE: 11985 Pages: 1

was noted on the cross: STATE OF MONTANA LINCOLN COUNTY
RECORDED: 08/22/2012 9:15 KOI: CC&R'S

book No. _____ TAMMY D. LAUER CLERK AND RECORDER

FEE: \$0.00

BY: Leanne Lauer

FOR FILED

Cross Index No. _____ T. _____ R. _____ PMM

Sec. 9

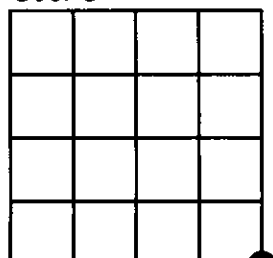

• corner this sheet