

Corner $\frac{35}{2} | \frac{36}{1}$ T. 26 N. R. 29 W. P.M.M. LINCOLN County

I. 1902 North & South boundaries of T27N, R29W by Burton S. Adams & William C. Weeks: Set a limestone, 18x12x6 ins., 12 ins. in the ground and 4 bearing trees.

1968 BLM Remonumentation by Woodrow E. Damm et. al. Found original stone loosely set and replaces stone with a iron post, 30 ins. long, 2 1/2 ins. diam., 24 ins. in the ground with brass cap marked as shown below. Found the stumps of the 4 original bearing trees. Establishes 4 new bearing trees.

1988 Certified Corner Recordation by Linda Smith, MT Reg. No. 6296S: Finds 3 of the BLM bearing trees and a mixture of stumps and remains of the original GLO bearing trees. Unable to set new bearing trees due to the recent Houghton Creek fire. Painted red bands around each found bearing tree and attached Land Survey Monument and Bearing Tree signs. Set a 6 ft. steel guard post with Survey Marker decal, 3 ft. West

II. Found, a 2 1/2" diam. iron pipe, firmly set with a 3 1/4 in. diam. BLM brass cap, 7 ins. above ground, marked as shown below, from which:

- A Douglas fir, 16 ins. diam., bears N88°E, 103.4 ft. dist., T27N visible.
- A Douglas fir, 20 ins. diam., bears S30°E, 70.2 ft. dist., mkd. with a healed face.
- A burnt decayed stump, bears S54°W, 27.3 ft. dist., with no visible scribing.
- A 6 ft. steel guard post with Survey Marker decal, 3 ft. West

III. Establish 1 new bearing tree:

A pine, 8 ins. diam., bears S16°W, 37.2 ft. dist., mkd. T26N R29W S2 BT.

Painted the scribed faces red and 6 in wide red bands around the bearing trees. Attached Land Survey Monument and Bearing Tree signs. Set a 6 ft. steel guard post South, 3 ft. with Land Survey Monument and Property Boundary decal attached.

No trees available within reasonable distance for a bearing tree in the NW quadrant. This corner is located in the southerly edge of the power line right of way clearing.

LAT 48°03'10.77633"N
LONG 115°17'24.39504"W
NAD 83

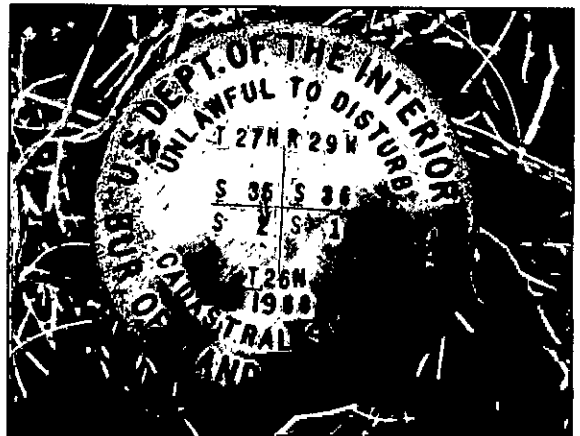

Date of Fieldwork: 4/26/2011
Survey crew: Tom Hommel
Magnetic declination: 20° East assumed
Equipment used: Hand compass and loggers tape

U.S. Forest Service, Supervisors Office, 31374 Hwy. 2, Libby, MT 59923 (406) 283-6211

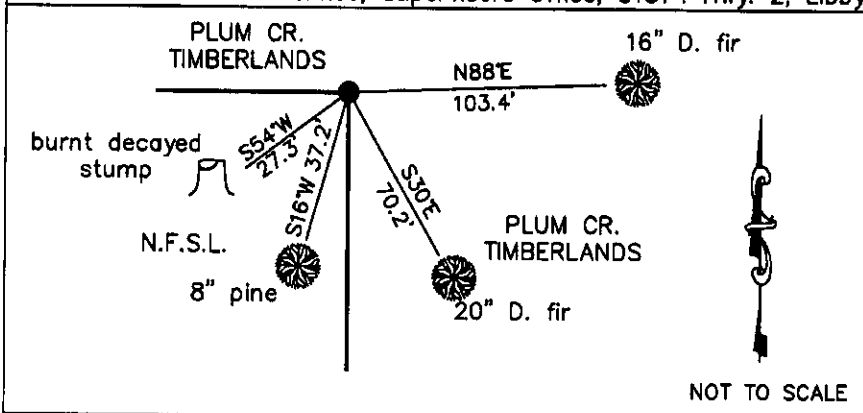

CERTIFICATION
I, Thomas W. Hommel, 9800LS
certify the information shown here is true and correct.
MARCH 7 2012
Signature of Grant Party Officer
I, Marc Burkhardt, 9520LS
certify that this Cor. Book correctly represents work performed by me, under my direction in compliance with the "Corner Section Act" (70-2-107, et seq., M.C.A.)
Marc Burkhardt
Signature of Surveyor & Seal
Date: 2/7/2012 Reg. No. 9520LS
Employer: U. S. Forest Service

Office of Clerk and Recorder, County of Lincoln

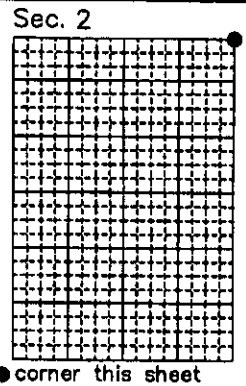

237358 BOOK: CCR CC&R'S PAGE: 11943 Pages: 1
STATE OF MONTANA LINCOLN COUNTY
RECORDED: 02/22/2012 9:05 KOI: CC&R'S
TAMMY D. LAUER CLERK AND RECORDER
FEE: \$0.00 BY: Leanne Beatty
TO: FILED
Cross Index No. A 21 T. 26N. R. 29W. P.M., MT

Adopted July 1, 1981, Montana Board of Professional Engineers & Land Surveyors

● corner this sheet