

Corner	1/4	Secs.	23&24	T.	26N	R.	29W	P.M., MT	Lincoln	County
--------	-----	-------	-------	----	-----	----	-----	----------	---------	--------

- II. No evidence of the original stone or the original bearing trees.
- III. At the corner position, set by single proportion survey, set a 3 1/4 in. diam. rock cap in bedrock, mkd. as shown.

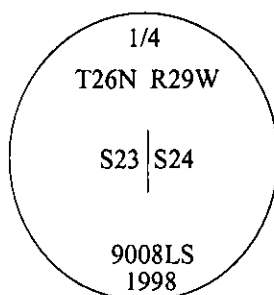

Set a 6 ft. steel galvanized guard post, East, 3.0 ft. dist. of corner, with Land Survey Monument and Property Boundary decals attached.

Painted bearing trees and attached Land Survey Monument and Bearing Tree signs.

Magnetic Declination: 20° East

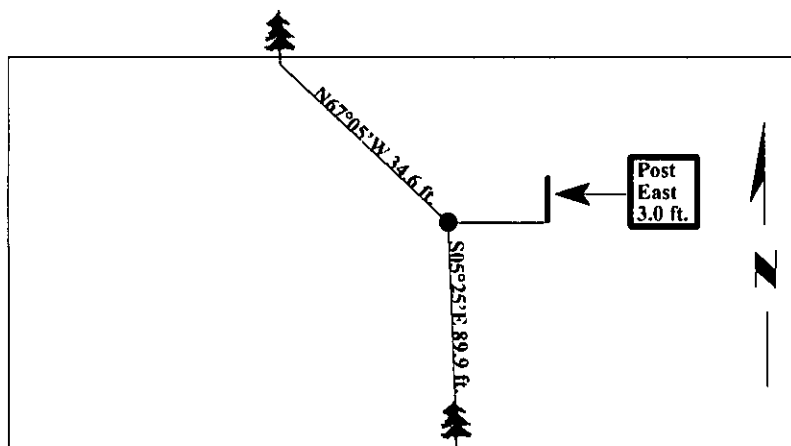

SKETCH OF CORNER

CERTIFICATION

I, Steven A. Boyer

certify the information shown herein is true and correct.

Steven A. Boyer

I, Ronald A. Pearson

certify that this Corner Record correctly represents work performed by me or under my direction in compliance with the "Corner Recordation Act" (70-22-101, et seq., M.C.A.)

Ronald A. Pearson

Signature of Surveyor & Seal

Date: 4/22/98

Reg. No.: 9008LS

Employer: U.S. FOREST SERVICE

Office of Clerk and Recorder, County of Lincoln. This "corner record" was filed for
record on 10/19/98 and was noted on the cross-index plat and is assigned page No. 10253,
in book No. Coral M. Cummings By SLS

County Official _____

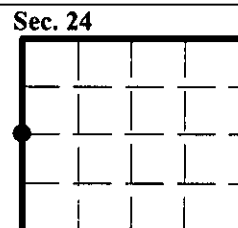

● - corner this sheet