

CERTIFIED LAND CORNER RECORDATION

DESCRIPTION OF CORNER EVIDENCE FOUND, AND ORIGINAL RECORD (IF KNOWN)

Description of found Cor., Evidence for Sec. 32 and 33, T27N, R27W, only:
Found 3"X3" post rotted at base and lying on ground from which B.T.'s:

A 30" Tamarack stump bears N56°33'59"E 52.10 ft., scribes plainly visible.

A 24" Pine stump bears N38°09'54"W 49.70 ft., scribes plainly visible.

All other B.T.'s were obviously destroyed.

{See reverse for C.C. Orig. G.L.O. Record}.

DESCRIPTION OF MONUMENT AND ACCESSORIES ESTABLISHED TO PERPETUATE THE ORIGINAL LOCATION OF THIS CORNER:

For Cor. of Sec. 32 and Sec. 33 only,
T27N, R27W:
Set an Alum. Post 3 1/4" Dia., 30" Long,
26" in ground with Alum. cap Mkd:

No new B.T.'s available
Pits or mounds impractical.

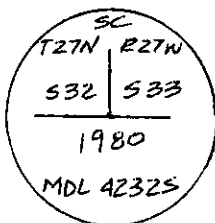

Date of work: Sept. 1980.
For closing Cor. of Sec. 4 and Sec. 5
only, T26N, R27W:
Set an Alum. post 3 1/4" Dia., 30" Long
26" in Ground with Alum. Cap Mkd:

No New B.T.'s
available
Pits or mounds
impractical.

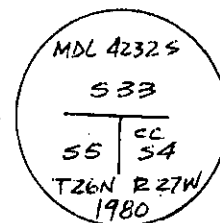

SKETCH, WITH COURSE AND DISTANCE TO ADJACENT CORNERS IF DETERMINED IN THIS SURVEY. (MAY SKETCH OR PASTE REPRODUCTION ON REVERSE SIDE.)

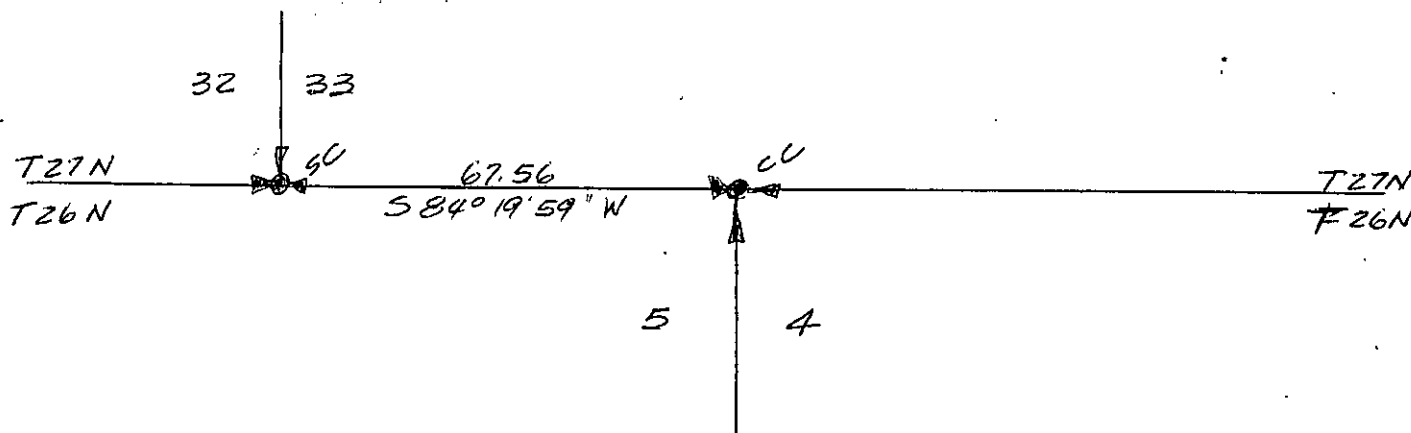

Surveyor's Seal



I, KENNETH KERN
certify that the information shown herein is true and
correct.

Kenneth Kern

Signature of Ground Party Chief

I, MELVIN D. LAUTEREN
certify that I have carefully performed or reviewed the
work done on the diagrammed corner as reported on this
recording form and approve the same.

Melvin D. Lauteren

Signature of Surveyor

4232-S

Registration Number

DIAGRAM OF CORNER:

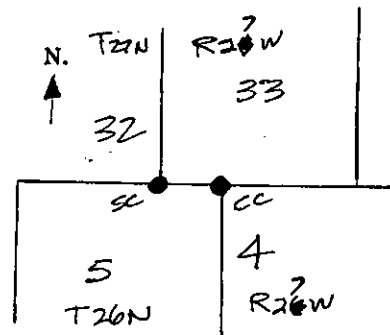

● = Corner recorded on the sheet

SC, SE COR S-32

CC, NE COR S-5

Office of Clerk and Recorder, County of Lincoln

This "corner record" was filed for record on the 25th day of November, 1980, was noted on the cross-index plat and is

assigned page No. 924, in book No. 924

Eleanor L. Vaughn by Bonnie Delaney
County Official Deputy

Cross Index No. 9-A T. 26N R. 27W Mer.

Description of found Cor. Evidence for closing corner of Sec. 4 and 5 only,
T26N, R27W:

Found 4"X4" Post in ground from which B.T.'S:

A 20" Tamarack stump, no scribes visible, blazed with an "X", bears S54°10'54"W
33.66 ft.

Found stump hole to Southeast, Fits Record.
All other B.T.'S were obviously destroyed.

Original Record for Closing Corner of Sec. 4 and 5.

Set a 4" Square Post 2 Feet above ground, marked and scribed as described
by the surveyor General; From Which:

A Tamarack 18 ins., dia., bears S8°45'E, 13 LKS.

A Tamarack 18 ins., dia., bears S52°W, 51 LKS.

Original Record for Standard corner Sec. 32 and Sec. 33:

Set a Fir Post, 3 ins. square, marked and scribed as described by the
Surveyor General; From Which:

A Tamarack, 30 ins. dia., bears N58°E, 80 LKS.

A Fir, 15 ins. Dia., bears S47°E, 27 LKS.

A Tamarack, 15 ins. dia., bears S33°W, 55 LKS.

A Pine, 18 ins. dia., bears N38°W, 77 LKS.