

# CERTIFIED CORNER RECORDATION

Corner: C-S-NE-NW 1/256 SEC. 4 TWP. 25N., R. 28W., P.M.M.

LINCOLN COUNTY, MONTANA

**RECORD:**

NONE

**FOUND EVIDENCE:**

NONE

**Perpetuation:**

Set a 3 1/4 inches diameter aluminum cap stamped (See diagram below) attached to a 5/8 inch diameter x 30 inches long rebar 28 inches in the ground.

Established the following two new Bearing trees (See diagram below)

**From which:**

A 8 1/2 inch DBH Spruce which bears S 76°E 26.3 FEET

A 16 1/2 inch DBH Spruce which bears N 74°E 19.9 FEET

Painted six inch wide bands and attached warning and Bearing Tree signs to both trees

Magnetic Declination 17° E

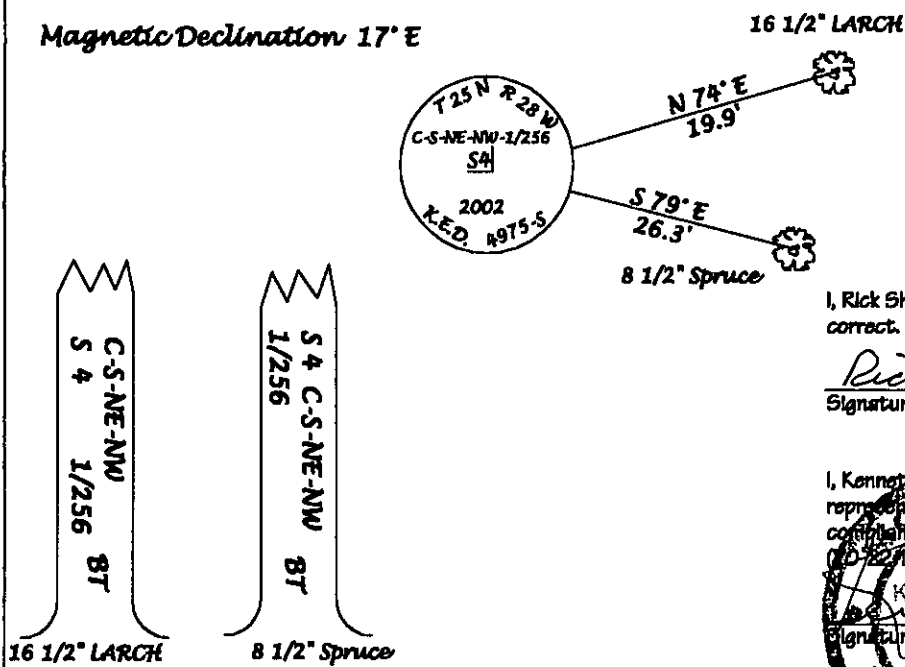

**CERTIFICATION**

I, Rick Shaver certify the information herein to be true and correct.

*Rick Shaver*  
Signature of Ground Party Chief

I, Kenneth [Signature] certify that this Corner Record correctly represents work performed by Me or under my direction in compliance with the "Corner Recordation Act".

KENNETH [Signature]  
Signature of Surveyor & Seal  
Date: 3/14/2003 Reg. No. 4975-5  
Employer: Davis Surveying Inc.

**Sketch of corner**

Office of Clerk and Recorder, County of Lincoln  
This "corner record" was filed for record on 3/14/2003  
was noted on the cross-index plat and is assigned page No. 10599  
in book No. Book 100  
County Official: [Signature]

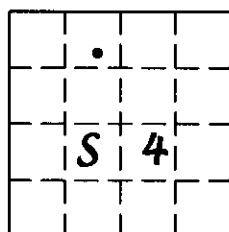

Doc #166040

Cross index No: C-S-NE-NW 1/256 Sec. 4 twp. 25N., R. 28W., P.M.M.

● THIS CORNER