

CERTIFIED CORNER RECORDATION

Corner EAST 1/4 SECTION 22 T. 25 N R. 24 W P.M.M. FLATHEAD County

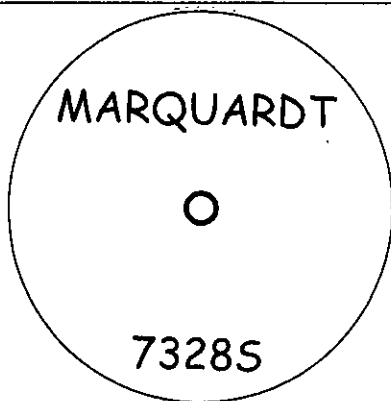
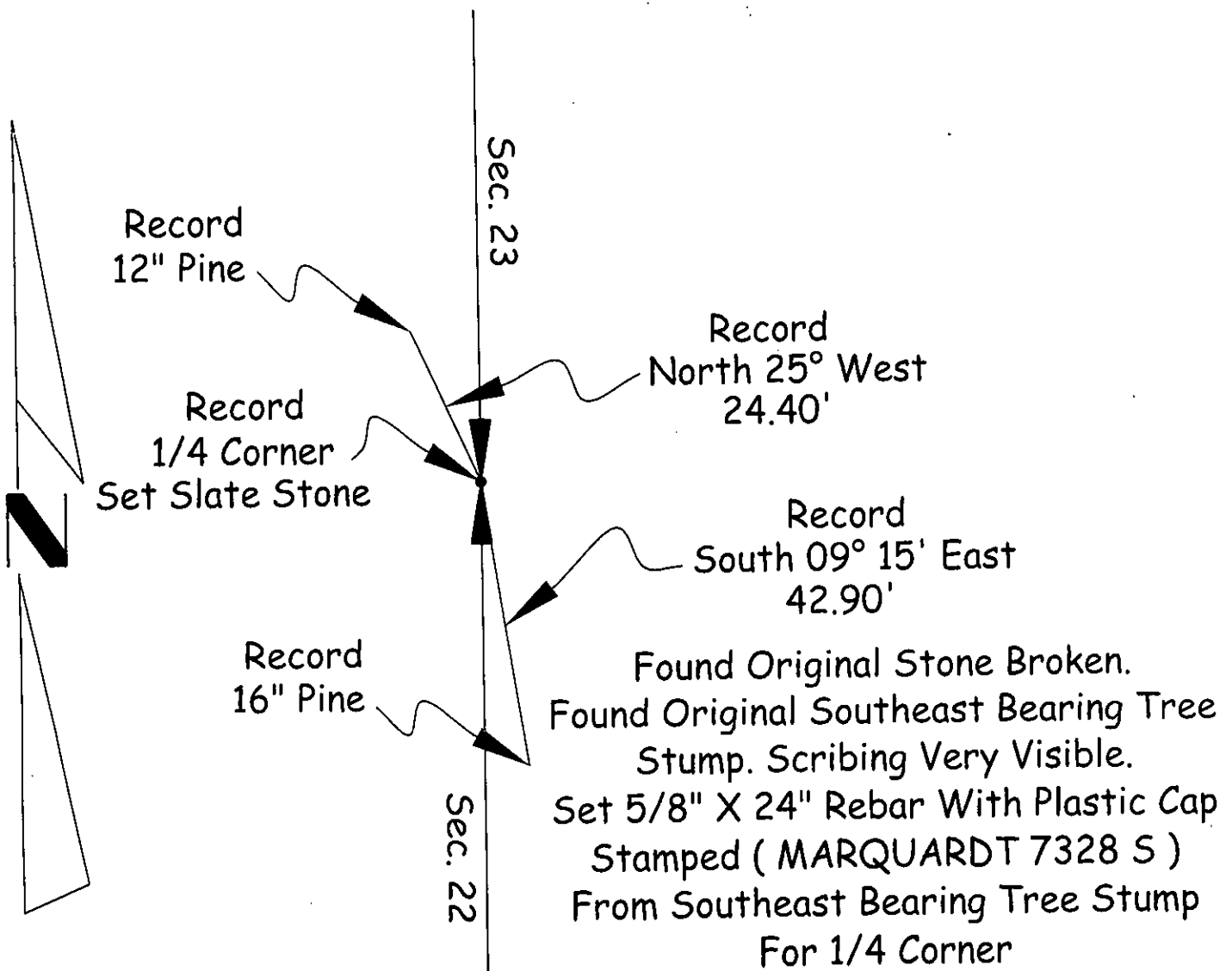

SKETCH OF CORNER

CERTIFICATION	
I, <u>SHERMAN D. MARQUARDT</u>	
certify the information shown herein is true and correct.	
<u>[Signature]</u>	
Signature Ground Party Chief	
I, <u>Dawn Marquardt</u>	
certify that this Corner Record correctly represents work performed by me or under my direction in compliance with the "Corner Recordation Act" (70-22-101, M.C.A.)	
<u>[Signature]</u>	
Signature of Surveyor & Seal	
Date: <u>1-08-08</u>	Reg. No. <u>7328</u>
Employer: <u>Marquardt & Marquardt Surveying</u>	

Office of Clerk and Recorder, County of _____ This "corner record" was filed for record on 208663 BOOK: CCR CC&R'S PAGE: 11187 Pages: 1
 was noted on the cross-index STATE OF MONTANA LINCOLN COUNTY
 book No. _____ RECORDED: 01/16/2008 10:00 KOI: CC&R'S
 TAMMY D. LAUER CLERK AND RECORDER
 FEE: \$0.00 BY: [Signature]
 TO: MARQUARDT SURVEYING, INC. 201 3RD AVENUE WEST, KALISPELL, ID

Cross Index No. _____ T. _____ R. _____ PMM

Adopted July 1, 1981, Montana Board of Professional Engineers & Land Surveyors

• corner this sheet