

# Certificate of Survey

## NE $\frac{1}{4}$ Section 25, T35N R26W, P.M., M. Lincoln County, Montana

For: Estate of "WEYDEMEYER HALLIE THOMPSON AKA HALLIE M" Betty Joan Powel PR  
 Owner: USFS  
 Date: 11 Aug, 2023  
 Purpose: ROW Retracement

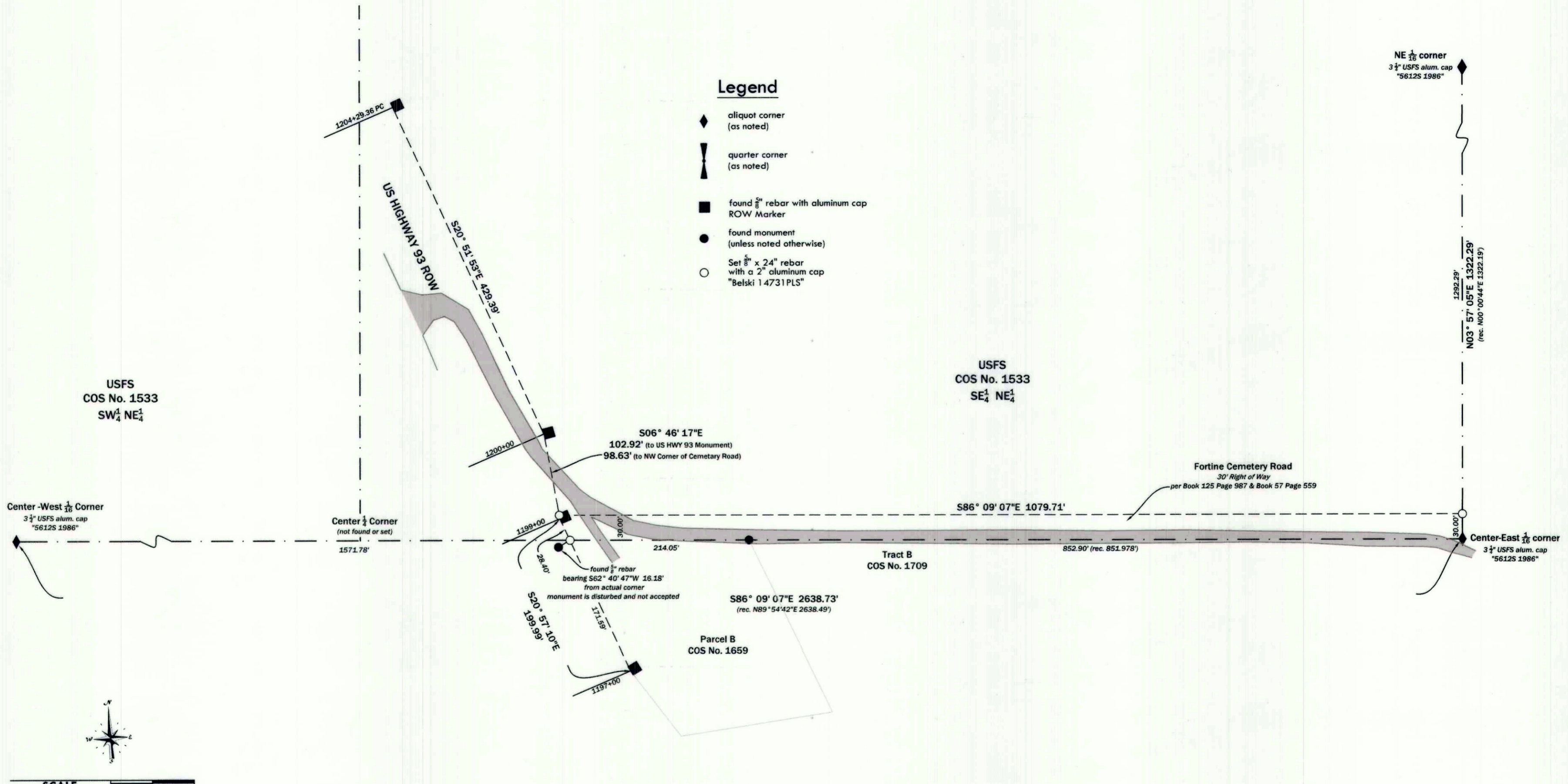

- Legend**
- ◆ aliquot corner (as noted)
  - ◊ quarter corner (as noted)
  - found  $\frac{3}{8}$ " rebar with aluminum cap ROW Marker
  - found monument (unless noted otherwise)
  - Set  $\frac{3}{8}$ " x 24" rebar with  $\phi$  2" aluminum cap "Belski 14731 PLS"

**Basis of Bearing** is NAD83 (2011) Montana State Plane Grid.  
 Distances are US Survey Feet at ground based at:  
 Latitude: N48° 46' 26.78128"  
 Longitude: W114° 55' 45.81686"  
 Ellipsoidal Height: 2998.336  
 Combined Scale Factor: 1.0002742462  
 Convergence: -003° 56' 57.62"



**CERTIFICATE OF SURVEYOR**  
 Andrew Belski, PLS  
 Registration No. 14731 PLS  
 Date: 25 Aug 23

**CERTIFICATE OF EXAMINING SURVEYOR**  
 Approved: [Signature]  
 Examining Land Surveyor  
 Registration No. 9380 PLS

STATE OF MONTANA  
 County of Lincoln  
 Filed on 30<sup>th</sup> day of August, 2023 A.D., at 10:26 o'clock A.M.  
 Colette Brown  
 County Clerk & Recorder  
 By: Michelle Byrd  
 Deputy  
 Instrument Record No. 307299

NOTE: No search has been made for easements effecting this property and this survey does not purport to show all appurtenant easements.

Certificate Of Survey No. 4970

23-190 Fortine Cemetery Road

236 Wisconsin Ave. 311 SW Jefferson Avenue  
 Whitefish, MT 59937 Corvallis, OR 97333  
 Tel. 406.862.4927 Tel. 541.738.2920  
 Fax. 406-862-4963 Fax. 541.738.8524