

OWNER: MICHAEL T. WORKMAN AND JOLENE M. WORKMAN
FAMILY REVOCABLE TRUST
PURPOSE: RETRACEMENT SURVEY
DATE: JUNE 19, 2023

CERTIFICATE OF SURVEY

LOT 7 OF BLOCK 10, FIRST ADDITION TO EUREKA, MONTANA
SW1/4, SEC. 14, T36N, R27W, P.M.,M.,
LINCOLN COUNTY, MONTANA

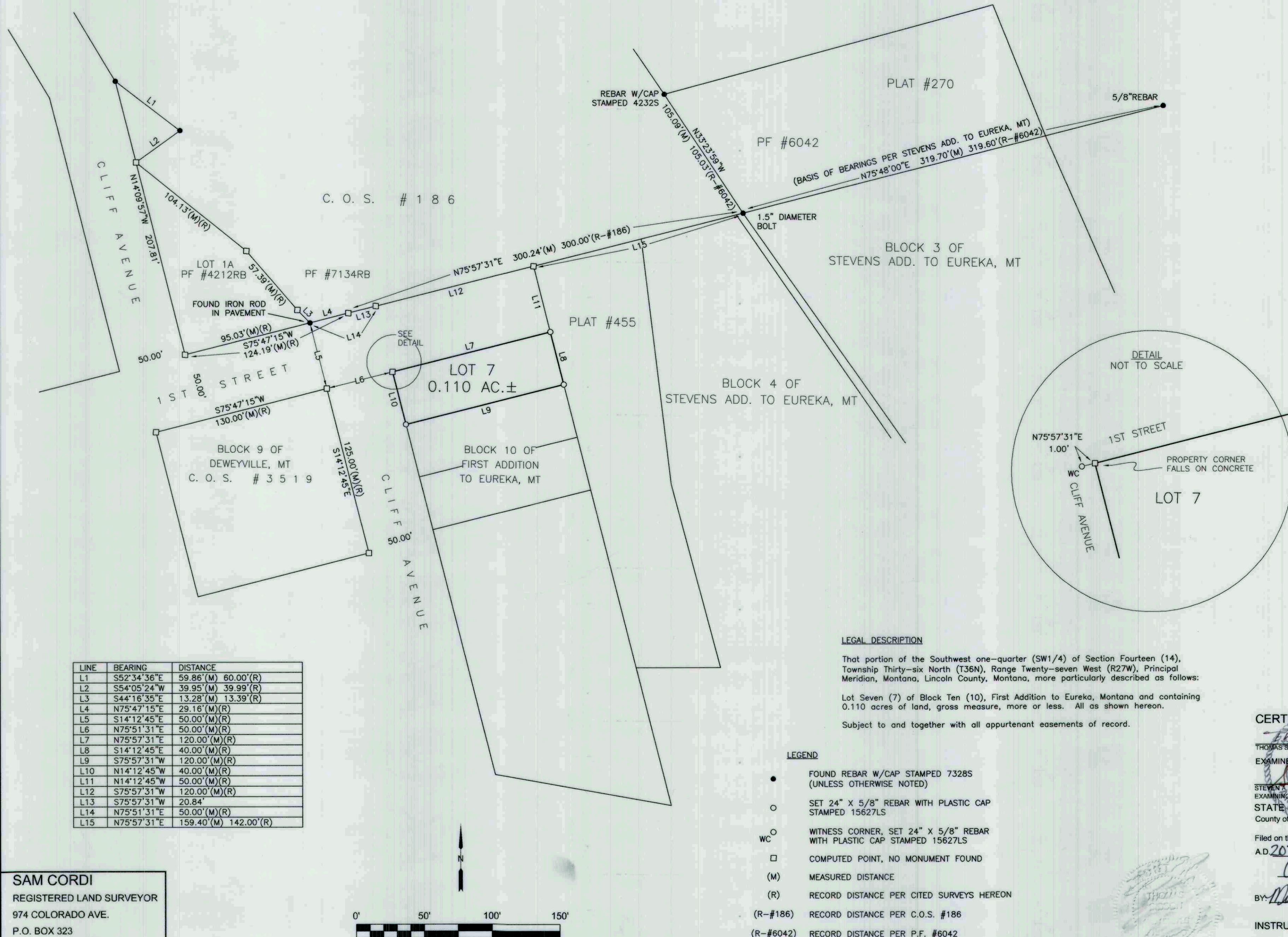

LEGAL DESCRIPTION

That portion of the Southwest one-quarter (SW1/4) of Section Fourteen (14), Township Thirty-six North (T36N), Range Twenty-seven West (R27W), Principal Meridian, Montana, Lincoln County, Montana, more particularly described as follows:

Lot Seven (7) of Block Ten (10), First Addition to Eureka, Montana and containing 0.110 acres of land, gross measure, more or less. All as shown hereon.

Subject to and together with all appurtenant easements of record.

LEGEND

- FOUND REBAR W/CAP STAMPED 73285 (UNLESS OTHERWISE NOTED)
- SET 24" X 5/8" REBAR WITH PLASTIC CAP STAMPED 15627LS
- WITNESS CORNER, SET 24" X 5/8" REBAR WITH PLASTIC CAP STAMPED 15627LS
- COMPUTED POINT, NO MONUMENT FOUND
- (M) MEASURED DISTANCE
- (R) RECORD DISTANCE PER CITED SURVEYS HEREON
- (R-#186) RECORD DISTANCE PER C.O.S. #186
- (R-#6042) RECORD DISTANCE PER P.F. #6042

CERTIFICATE OF SURVEYOR

THOMAS SIBSON-REGISTRATION NO. 15627LS
EXAMINED: 22 JUNE 2023

STEVEN X. BOYER
EXAMINING LAND SURVEYOR REG. NO. 9750LS

STATE OF MONTANA
County of Lincoln SS

Filed on the 26th day of June
A.D. 2023 at 10:30 o'clock A.M.

CLERK AND RECORDER

BY: Michelle Byrd
DEPUTY

INSTRUMENT REC. NO. 306343

CERTIFICATE OF SURVEY NO. 4954