

CERTIFICATE OF SURVEY
NW1/4, SEC. 14, T36N, R27W, P.M.,M.,
LINCOLN COUNTY, MONTANA

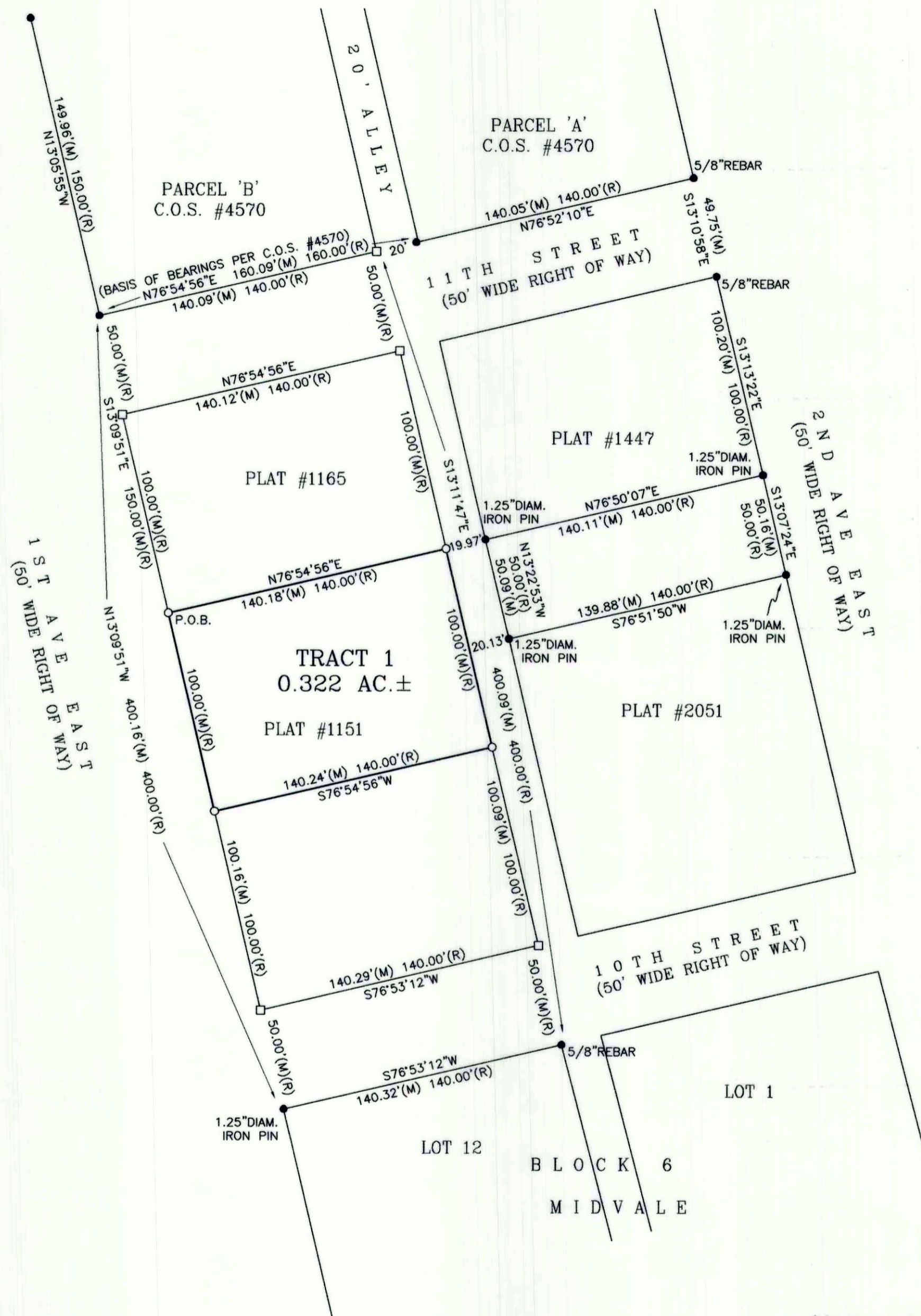

- FOUND REBAR W/CAP STAMPED 7322LS
(UNLESS OTHERWISE NOTED)
- SET 5/8" X 24" REBAR WITH PLASTIC CAP
STAMPED 15627LS
- COMPUTED POINT
- (M) MEASURED DISTANCE
- (R) RECORD DISTANCE PER SURVEY CITED HEREON
- P.O.B. POINT OF BEGINNING

INSTRUMENT REG. NO. 30304

INSTRUMENT REC. NO. 502012

CERTIFICATE OF SURVEY NO. 4906