

Certificate of Survey

Gov't Lots 2 and 3 Section 22, T36N R26W, P.M., M.

Lincoln County, Montana

For: Barb Riley
Owner: James Alan Butler & Marie Florence
Date: 29 July, 2022
Purpose: Retracement

LEGAL DESCRIPTION

That portion of Government Lots 2 and 3 of Section 22, Township 36 North Range 26 West, Principal Meridian, Montana, Lincoln County, Montana described as follows:

LOT 22, Block 2 of Glen Lake Park

Containing ± 0.82 acres
SUBJECT TO AND TOGETHER WITH easements of record

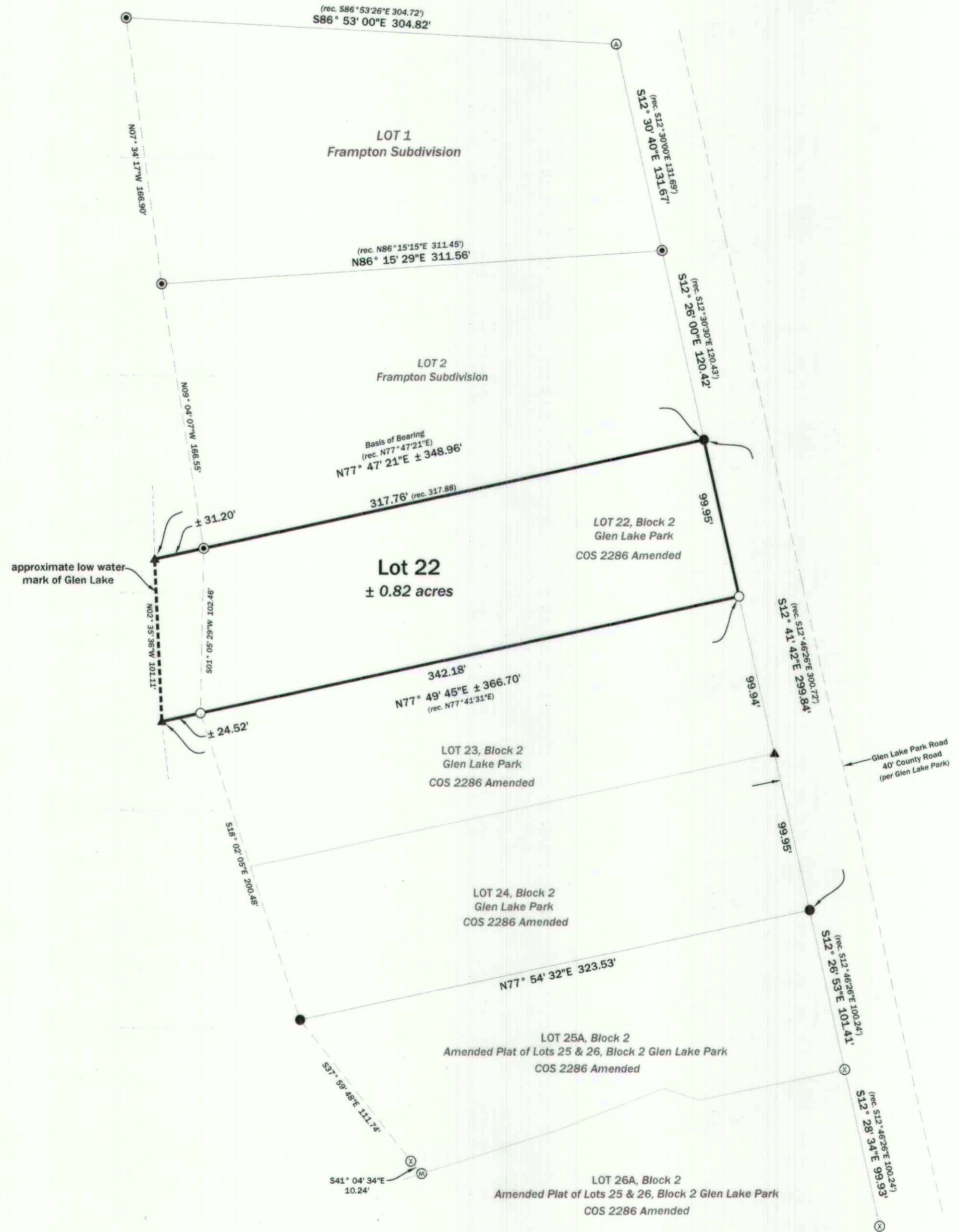

Legend

- found $\frac{3}{8}$ " rebar "Marquardt 7328s"
- found $\frac{3}{8}$ " rebar "JRS 9958s"
- Set $\frac{3}{8}$ " x 24" rebar with a 2" Aluminum Cap "Belski 14731"
- found 1" OD Iron Monument
- found $\frac{3}{8}$ " rebar "Cordi 13102 LS"
- calculated position (nothing found or set)
- found 2 $\frac{1}{2}$ " Aluminum Cap "MFW&P 7318s"



SCALE 0' 30' 60'

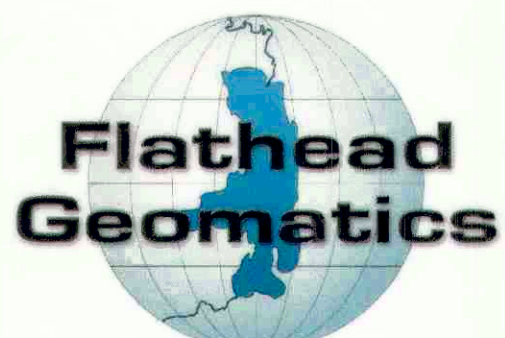

236 Wisconsin Ave.
Whitefish, MT 59937
tel. 406.862.4927
fax. 406.862.4963

311 SW Jefferson Avenue
Corvallis, OR 97333
tel. 541.738.2920
fax. 541.758.8524

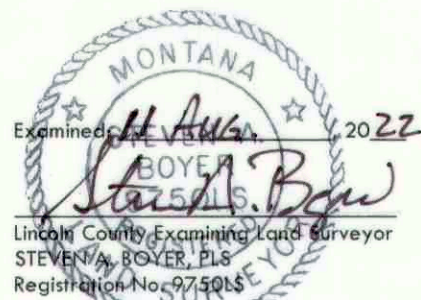

CERTIFICATE OF SURVEYOR
Andrew Belski, PLS
Registration No. 14731 PLS

9 Aug 22
Date

STATE OF MONTANA
County of Lincoln

Filed on the 12th day of August, 2022 A.D., at 8:23 o'clock A.M.

Robin A. Benson
County Clerk and Recorder

By: Corrine Brown
Deputy

Instrument Record No. 302187

Certificate Of Survey No. 4898

NOTE: No search has been made for easements affecting this property and this survey does not purport to show all appurtenant easements.

22-139 Butler - Barb Riley