

CERTIFICATE OF SURVEY

PARTIAL RETRACEMENT

SE BOUNDARY LINE OF LOT 5 OF DILLON VIEW
 Being a Part of the Herykaha Placer Claim (U.S.M.S. 3973)
 Section 13 Twp. 31 N., R. 34 W., P.M.M.

For: Charles N. & Christine K. Ekstedt Date: April 2022



PURPOSE OF SURVEY

The purpose of this survey is to partially retrace the exterior boundaries of existing tracts of record and no new parcels have been created; therefore, this survey is exempt from review as a subdivision being completed pursuant to 76-3-404 M.C.A.

SURVEYOR'S NOTE

Southeast corners were remonumented using record angles and distances.

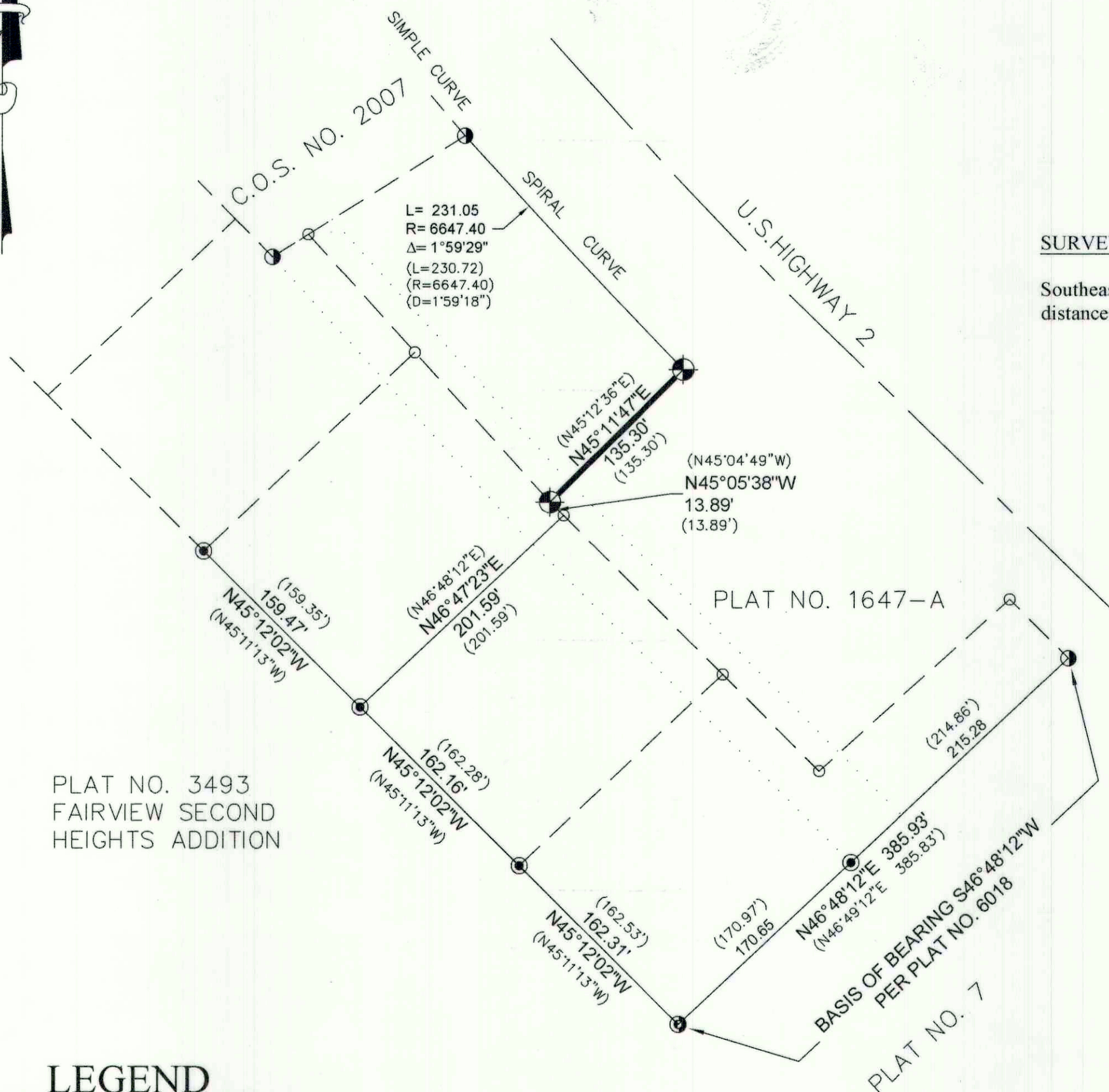

LEGEND

- ⊕ SET A 5/8 INCH DIA. REBAR CAPPED K.E.D. 4975-S
- FOUND 5/8 INCH DIA. REBAR CAPPED KED 4975-S
- ⊙ FOUND 5/8 INCH DIA. REBAR CAPPED M.D.L. 4232-S
- FOUND 5/8 INCH DIA. BARE REBAR
- COMPUTED POINT
- () RECORD PER C.O.S. 6018

CERTIFICATE OF SURVEYOR
 STATE OF MONTANA
 County of Lincoln

I, Kenneth E. Davis, a registered land surveyor do hereby certify that I have performed the survey shown on the attached plat or that such survey was performed under my supervision to my best knowledge and ability; that said survey is true and complete as shown and the monuments found and set occupy the positions shown hereon.

Dated this 19th day of April, 2022 A.D.

Kenneth E. Davis
 Kenneth E. Davis Registered Land Surveyor No. 4975-S

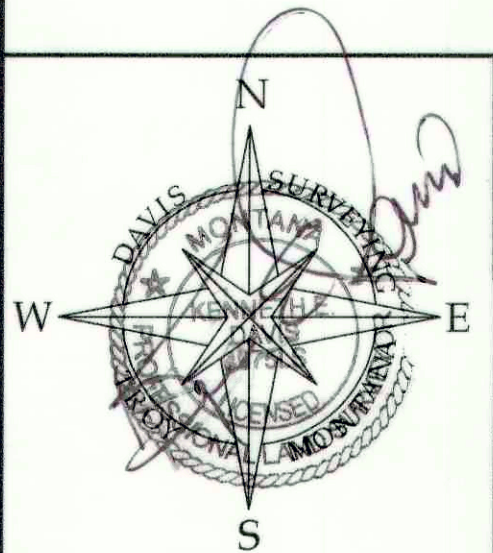
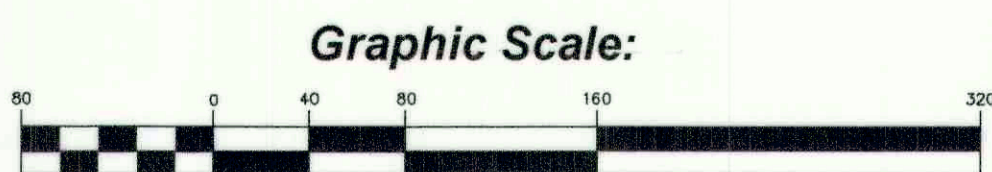

DAVIS SURVEYING INC.	
TROY, MONTANA	
DATE: 4/5/22	REV:
DRAWN BY: SM	
Land Projects 2022	
FILE: t293305b-PLAT.dwg	

STATE OF MONTANA
 COUNTY OF LINCOLN

Filed on this 19th day of April, 2022 A.D. at 11:29 O'clock A.M.

Robin A. Benson by *Michelle Bond*
 County Clerk and Recorder Deputy

CERTIFICATE OF SURVEY NO. 4867