

CERTIFICATE OF SURVEY
NW1/4 SE1/4, SEC. 18, T36N, R26W, P.M.,M.,
LINCOLN COUNTY, MONTANA

L\INE	BEARING	DISTANCE
L1	S87°49'19"W	42.92'
L2	N38°01'50"E	141.79'
L3	N35°46'13"E	122.52'
L4	N40°45'18"E	87.83'
L5	N87°51'17"E	62.19'
L6	S00°08'54"E	29.98'
L7	S00°08'54"E	29.98'
L8	N60°28'38"E	187.36'

CURVE	RADIUS	ARC LENGTH	DELTA ANGLE	RADIAL BEARING-IN	RADIAL BEARING-OUT
C1	360.00'	113.79'	18°06'39"	S28°46'17"E	S46°52'57"E

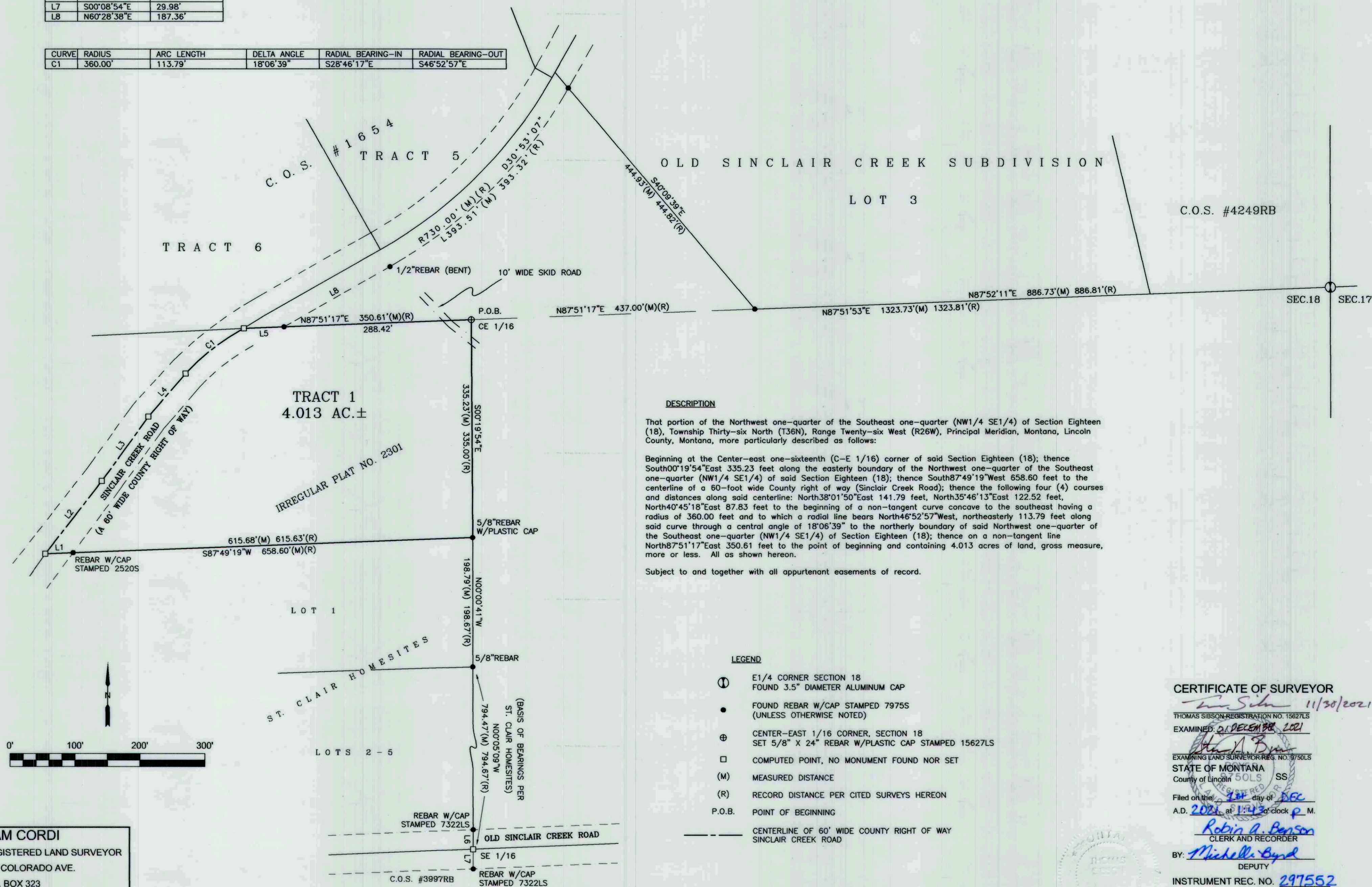

LEGEND

① E1/4 CORNER SECTION 18
FOUND 3.5" DIAMETER ALUMINUM CAP

● FOUND REBAR W/CAP STAMPED 7975S
(UNLESS OTHERWISE NOTED)

⊕ CENTER—EAST 1/16 CORNER, SECTION 18
SET 5/8" X 24" REBAR W/PLASTIC CAP STAMPED 15627LS

□ COMPUTED POINT, NO MONUMENT FOUND NOR SET

(M) MEASURED DISTANCE

(R) RECORD DISTANCE PER CITED SURVEYS HEREON

P.O.B. POINT OF BEGINNING

— — — — — CENTERLINE OF 60' WIDE COUNTY RIGHT OF WAY
SINCLAIR CREEK ROAD

CERTIFICATE OF SURVEYOR

Tom Sibson 11/30/2021

THOMAS SIBSON-REGISTRATION NO. 15627LS

EXAMINED: 01 DECEMBER 2021

Robin A. Benson

EXAMINING LAND SURVEYOR REG. NO. 9750LS

STATE OF MONTANA

County of Lincoln SS

Filed on this 28th day of DEC

A.D. 2021 at 1:45 o'clock P. M.

Robin A. Benson

CLERK AND RECORDER

BY: Michelle L. Byrd

DEPUTY

INSTRUMENT REC. NO. 297552

CERTIFICATE OF SURVEY NO. 483