

Certificate of Survey

NW $\frac{1}{4}$ Section 14, T37N R27W, P.M., M. Lincoln County, Montana

For: Randy & Jeanette Feller
 Owner: Randy L. & Jeanette K. Feller
 Date: 10-11-2021
 Purpose: Retracement



SCALE 0' 15' 30'

Legend

- found $\frac{5}{8}$ " rebar
- Set $\frac{5}{8}$ " x 24" rebar with a 1" plastic cap "Belski" 14731
- ⊙ found $\frac{5}{8}$ " rebar "Marquardt 7328s"
- △ calculated position
- - - right of way limit

Legal Description

That portion of the NW $\frac{1}{4}$ of Section 14, Township 37 North, Range 27 West, Principal Meridian, Montana, Lincoln County, described as follows:
Lot 1 of Airpark Village Subdivision
 Containing 1.88 acres as shown hereon;
 Subject to easements of record.

Pine Creek Lane
60' private road and utility easement

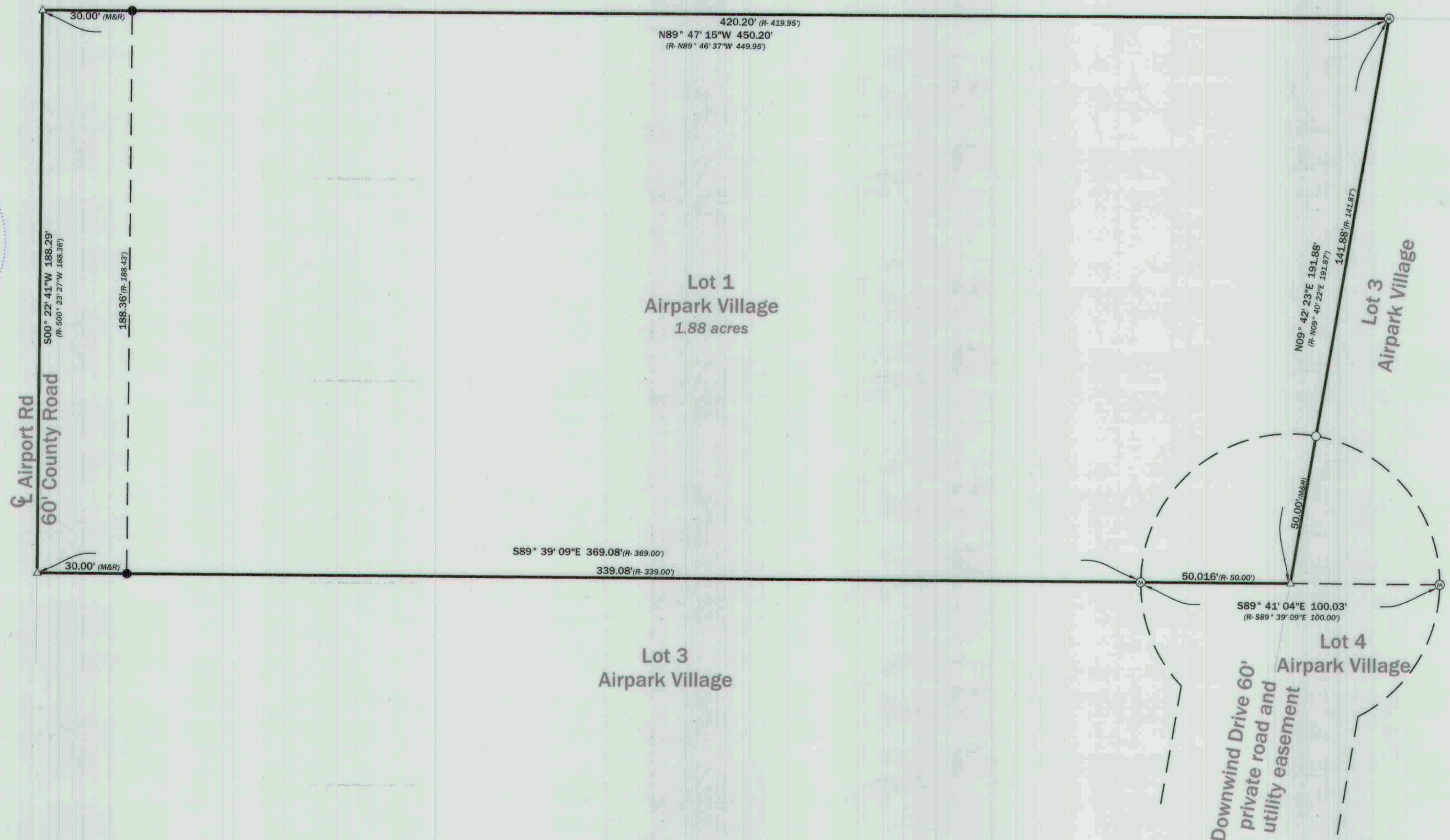

CERTIFICATE OF SURVEYOR

[Signature]
 Timothy J. Lenderman, PLS
 Registration No. 41477 PLS

Approved: 28 OCT. 2021



CERTIFICATE OF EXAMINING SURVEYOR

[Signature]
 Steven A. Boyer, PLS
 Registration No. 9730LS RED

STATE OF MONTANA
 County of Lincoln

Filed on 29 day of October, 2021 A.D., at 12:56 o'clock P.m.

[Signature]
 Robin A. Benson
 County Clerk & Recorder

By: *[Signature]*
 Deputy

Instrument Record No. 296953

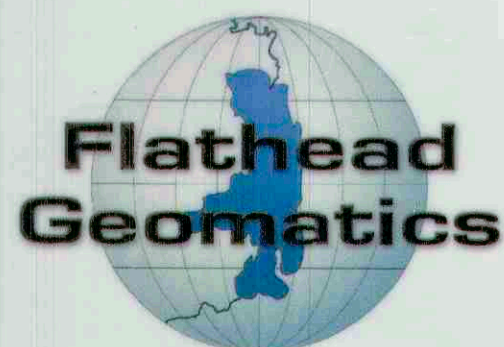

236 Wisconsin Ave. 311 SW Jefferson Avenue
 Whitefish, MT 59937 Corvallis, OR 97333
 tel: 406.862.4927 tel: 541.738.2930
 fax: 406.862.4963 fax: 541.738.8524

NOTE: No search has been made for easements effecting this property and this survey does not purport to show all appurtenant easements.

Certificate Of Survey No. 4821