

CERTIFICATE OF SURVEY "BOUNDARY LINE ADJUSTMENT"

E1/2 SE1/4, SECTION 12, T.36N., R.27W.,
S1/2 SECTION 7, & N1/2 NW1/4, SECTION 18, T.36N., R.26W., P.M., MT.
LINCOLN COUNTY, MT.

FOR: LAWRENCE O. & MARY BETH CASAZZA
JEB P. & AMY M. CASAZZA
DANIEL J. JR. & TRACIE K. CASAZZA
ERIC J. & SHAWNNA CASAZZA

DATE: MARCH, 2021

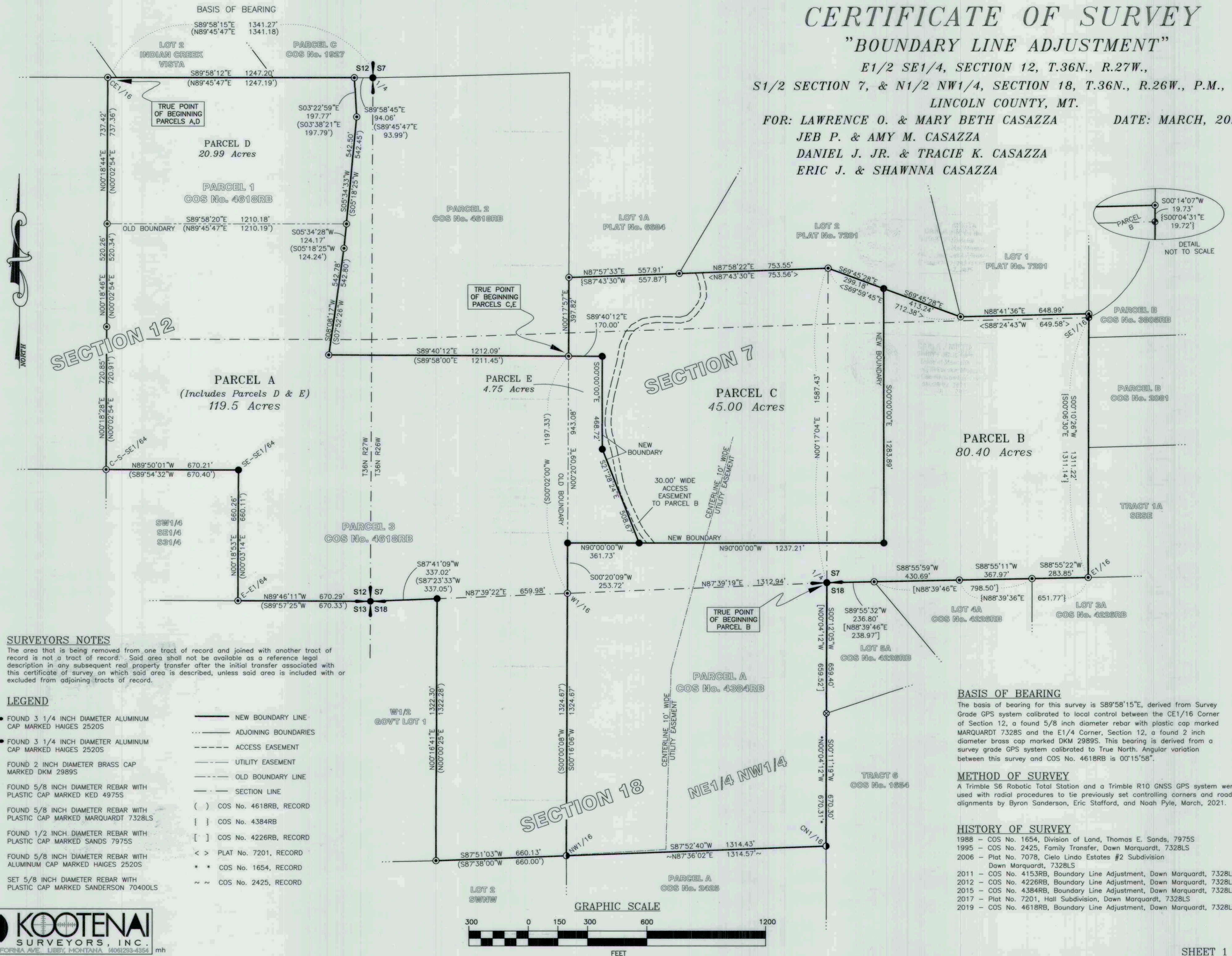

PURPOSE OF SURVEY AND OWNER'S EXEMPTION
We, Lawrence O. and Mary Beth Casazza, Jeb P. and Amy M. Casazza, Daniel J. Jr. and Tracie K. Casazza, Eric J. and Shawnna Casazza, record owners, hereby certify that the purpose of this survey and division of land is the relocation of common boundaries pursuant to MCA 76-3-207(2)(a) "division made outside of platted subdivisions for the purpose of relocating common boundary lines between adjoining properties". We further certify that Parcels A, B and C are 20 acres or greater, exclusive of public roadways, and are therefore not subject to sanitation review by the Department of Environmental Quality pursuant to MCA 76-4-102(17).

Lawrence O. Casazza 9/24/2021
Mary Beth Casazza 9/24/2021
Jeb P. Casazza 9-24-2021
Amy M. Casazza 9/24/2021
Daniel J. Casazza, Jr. 9/27/2021
Tracie K. Casazza 9/27/2021
Eric J. Casazza 9/24/2021
Shawnna Casazza 9/24/2021

ACKNOWLEDGMENT

The foregoing Exemptions were subscribed and acknowledged before me a

Notary Public for the State of Montana

County of Lincoln
by Lawrence O. Casazza

on this 24 day of September

In witness whereof, I have hereunto set my hand and affixed my notarial seal.

Carla J. Mikita
residing in: Eureka My Commission expires: 03-22-2025

ACKNOWLEDGMENT

The foregoing Exemptions were subscribed and acknowledged before me a

Notary Public for the State of Montana

County of Lincoln
by Mary Beth Casazza

on this 24 day of September

In witness whereof, I have hereunto set my hand and affixed my notarial seal.

Carla J. Mikita
residing in: Eureka My Commission expires: 03-22-2025

ACKNOWLEDGMENT

The foregoing Exemptions were subscribed and acknowledged before me a

Notary Public for the State of Montana

County of Lincoln
by Jeb P. Casazza

on this 24 day of September

In witness whereof, I have hereunto set my hand and affixed my notarial seal.

Carla J. Mikita
residing in: Eureka My Commission expires: 03-22-2025

ACKNOWLEDGMENT

The foregoing Exemptions were subscribed and acknowledged before me a

Notary Public for the State of Montana

County of Lincoln
by Amy M. Casazza

on this 24 day of September

In witness whereof, I have hereunto set my hand and affixed my notarial seal.

Carla J. Mikita
residing in: Eureka My Commission expires: 03-22-2025

VICINITY MAP

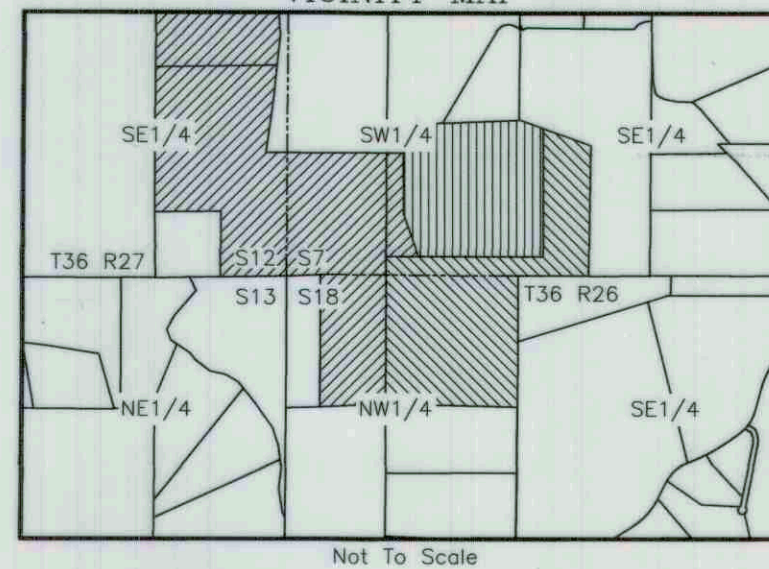

ACKNOWLEDGMENT

The foregoing Exemptions were subscribed and acknowledged before me a

Notary Public for the State of Montana

County of Lincoln
by Daniel J. Casazza, Jr.

on this 27 day of September

In witness whereof, I have hereunto set my hand and affixed my notarial seal.

Carla J. Mikita
residing in: Eureka My Commission expires: 03-22-2025

ACKNOWLEDGMENT

The foregoing Exemptions were subscribed and acknowledged before me a

Notary Public for the State of Montana

County of Lincoln
by Tracie K. Casazza

on this 27 day of September

In witness whereof, I have hereunto set my hand and affixed my notarial seal.

Carla J. Mikita
residing in: Eureka My Commission expires: 03-22-2025

ACKNOWLEDGMENT

The foregoing Exemptions were subscribed and acknowledged before me a

Notary Public for the State of Montana

County of Lincoln
by Eric J. Casazza

on this 24 day of September

In witness whereof, I have hereunto set my hand and affixed my notarial seal.

Carla J. Mikita
residing in: Eureka My Commission expires: 03-22-2025

ACKNOWLEDGMENT

The foregoing Exemptions were subscribed and acknowledged before me a

Notary Public for the State of Montana

County of Lincoln
by Shawnna Casazza

on this 24 day of September

In witness whereof, I have hereunto set my hand and affixed my notarial seal.

Carla J. Mikita
residing in: Eureka My Commission expires: 03-22-2025

LEGAL DESCRIPTION: PARCEL A

A tract of land, east from Eureka, Montana, Lincoln County, and lying within the E1/2 SE1/4, Section 12, T.36N., R.27W., S1/2, Section 7 and N1/2 NW1/4, Section 18, T.36N., R.26W., P.M., MT., and more particularly described as follows:
Commencing at the CE1/16 Corner, Section 12, a 5/8 inch diameter rebar with plastic cap marked MARQUARDT, 7328LS, and the TRUE POINT OF BEGINNING; Thence along the east-west center section line, Section 12, S89°58'12"E, 1247.20 feet to a 5/8 inch diameter rebar with plastic cap marked MARQUARDT, 7328LS; Thence leaving said center section line S03°22'59"E, 197.77 feet to a 5/8 inch diameter rebar with plastic cap marked MARQUARDT, 7328LS; Thence S05°34'33"W, 542.50 feet to a 5/8 inch diameter rebar with plastic cap marked MARQUARDT, 7328LS; Thence S08°08'17"W, 542.78 feet to the southwest corner of Parcel 2, COS No. 4618RB, a 5/8 inch diameter rebar with plastic cap marked MARQUARDT, 7328LS; Thence S89°40'12"E, 1212.09 feet to the southeast corner said Parcel 2, a 5/8 inch diameter rebar with plastic cap marked SANDERSON, 70400LS; Thence S00°00'00"E, 468.72 feet to a 5/8 inch diameter rebar with plastic cap marked SANDERSON, 70400LS; Thence S21°28'24"E, 508.67 feet to a 5/8 inch diameter rebar with plastic cap marked SANDERSON, 70400LS; Thence N90°00'00"W, 361.73 feet to a 5/8 inch diameter rebar with plastic cap marked SANDERSON, 70400LS; Thence S00°20'09"W, 253.72 feet to the W1/16 Corner, said Section 7, a 5/8 inch diameter rebar with plastic cap marked MARQUARDT, 7328LS; Thence S00°16'06"W, 1324.67 feet to a 5/8 inch diameter rebar with plastic cap marked MARQUARDT, 7328LS; Thence S87°51'03"W, 660.13 feet to a 5/8 inch diameter rebar with plastic cap marked MARQUARDT, 7328LS; Thence N00°16'41"E, 1322.30 feet to a 5/8 inch diameter rebar with plastic cap marked SANDERSON, 70400LS, lying on the south section line, said Section 7; Thence along said south section line, S87°41'09"W, 337.02 feet to the NE Section Corner, Section 12, a 3 1/4 inch diameter aluminum cap marked HAIGES 2520S; Thence along the south section line, said Section 12, N89°46'11"W, 670.29 feet to the E-1/64 Corner, a 5/8 inch diameter rebar with plastic cap marked MARQUARDT, 7328LS; Thence leaving said section line, N00°18'53"E, 660.26 feet to the SE-SE1/64 Corner, a 5/8 inch diameter rebar with plastic cap marked SANDERSON, 70400LS; Thence N89°50'01"W, 670.21 feet to the C-S-SE1/64 Corner, a 5/8 inch diameter rebar with plastic cap marked MARQUARDT, 7328LS; Thence N00°18'28"E, 720.85 feet to a 5/8 inch diameter rebar with plastic cap marked MARQUARDT, 7328LS; Thence N00°18'46"E, 520.26 feet to a 5/8 inch diameter rebar with plastic cap marked MARQUARDT, 7328LS; Thence N00°18'44"E, 737.42 feet to a 5/8 inch diameter rebar with plastic cap marked MARQUARDT, 7328LS, and the TRUE POINT OF BEGINNING, containing 119.50 acres. Subject to and together with all appurtenant easements of record.

LEGAL DESCRIPTION: PARCEL B

A tract of land, east from Eureka, Montana, Lincoln County, and lying within the S1/2, Section 7 and NE1/4 NW1/4, Section 18, T.36N., R.26W., P.M., MT., and more particularly described as follows:
Commencing at the 1/4 Corner, common to Section 7 and Section 18, a 3 1/4 inch diameter aluminum cap marked HAIGES 2520S, and the TRUE POINT OF BEGINNING; Thence along the north-south center section line, Section 18, S00°12'05"W, 659.40 feet to a 1/2 inch diameter rebar with plastic cap marked SANDS 7975S; Thence along said mid section line to the CN1/16 Corner, said Section 18, S00°11'19"W, 670.30 feet, a 5/8 inch diameter rebar with plastic cap marked MARQUARDT, 7328LS; Thence leaving said mid section line S87°52'40"W, 1314.43 feet to the NW1/16 Corner, said Section 18, a 5/8 inch diameter rebar with plastic cap marked SANDERSON, 70400LS; Thence S00°20'09"E, 253.72 feet to a 5/8 inch diameter rebar with plastic cap marked SANDERSON, 70400LS; Thence S90°00'00"E, 361.73 feet to a 5/8 inch diameter rebar with plastic cap marked SANDERSON, 70400LS; Thence S90°00'00"E, 1237.21 feet to a 5/8 inch diameter rebar with plastic cap marked SANDERSON, 70400LS; Thence N00°00'00"W, 1283.89 feet to a 5/8 inch diameter rebar with plastic cap marked SANDERSON, 70400LS, lying on the southerly boundary of Lot 2, Plat No. 7201; Thence along said boundary S69°45'28"E, 413.24 feet to a 5/8 inch diameter rebar with plastic cap marked MARQUARDT, 7328LS; Thence along the southerly boundary of Lot 1, Plat No. 7201, N88°41'36"E, 648.99 feet to a 5/8 inch diameter rebar with plastic cap marked MARQUARDT, 7328LS; Thence S00°14'07"W, 19.73 feet to the SE1/16 Corner, said Section 7, a 5/8 inch diameter rebar with plastic cap marked KED 4975S; Thence S00°10'26"W, 1311.22 feet to the E1/16 Corner, said Section 7, a 5/8 inch diameter rebar with plastic cap marked MARQUARDT, 7328LS; Thence along the northerly boundary of Lot 3A, COS No. 4226RB, S88°55'22"W, 283.85 feet to a 5/8 inch diameter rebar with plastic cap marked MARQUARDT, 7328LS; Thence along the northerly boundary of Lot 4A, COS No. 4226RB, S88°55'11"W, 367.97 feet to a 5/8 inch diameter rebar with plastic cap marked MARQUARDT, 7328LS; Thence along said Lot 4A boundary S88°55'59"W, 430.69 feet to a 5/8 inch diameter rebar with plastic cap marked MARQUARDT, 7328LS; Thence along the northerly boundary of Lot 5A, COS No. 4226RB, S89°55'32"W, 236.80 feet to the 1/4 Corner, common to Section 7 and Section 18, a 5/8 inch diameter rebar with plastic cap marked HAIGES, 2520S, and the TRUE POINT OF BEGINNING, containing 80.40 acres. Subject to a 10.00 foot wide utility easement as shown hereon.

LEGAL DESCRIPTION: PARCEL C

A tract of land, east from Eureka, Montana, Lincoln County, and lying within the S1/2, Section 7, T.36N., R.26W., P.M., MT., and more particularly described as follows:
Commencing at the southeast corner of Parcel 2, COS No. 4618RB, a 5/8 inch diameter rebar with plastic cap marked MARQUARDT, 7328LS, and the TRUE POINT OF BEGINNING; Thence N00°17'57"E, 397.82 feet to a 5/8 inch diameter rebar with plastic cap marked MARQUARDT, 7328LS; Thence along the southerly boundary of Lot 1A, Plat No. 6684, N87°57'33"E, 557.91 feet to a 5/8 inch diameter rebar with plastic cap marked MARQUARDT, 7328LS; Thence along the southerly boundary of Lot 2, Plat No. 7201, N87°58'22"E, 753.55 feet to a 5/8 inch diameter rebar with plastic cap marked MARQUARDT, 7328LS; Thence along said Lot 2 boundary S69°45'28"E, 299.18 feet to a 5/8 inch diameter rebar with plastic cap marked SANDERSON, 70400LS; Thence leaving said Lot 2 boundary S00°00'00"E, 1283.89 feet to a 5/8 inch diameter rebar with plastic cap marked SANDERSON, 70400LS; Thence N90°00'00"W, 1237.21 feet to a 5/8 inch diameter rebar with plastic cap marked SANDERSON, 70400LS; Thence N21°28'24"W, 508.67 feet to a 5/8 inch diameter rebar with plastic cap marked SANDERSON, 70400LS; Thence N00°00'00"W, 468.72 feet to a 5/8 inch diameter rebar with plastic cap marked SANDERSON, 70400LS; Thence S89°40'12"W, 170.00 feet to a 5/8 inch diameter rebar with plastic cap marked MARQUARDT, 7328LS, and the TRUE POINT OF BEGINNING, containing 45.00 acres. Subject to a 30.00 foot wide access easement and 10.00 foot wide utility easement as shown hereon.

CERTIFICATE OF SURVEY "BOUNDARY LINE ADJUSTMENT"

E1/2 SE1/4, SECTION 12, T.36N., R.27W.,

S1/2 SECTION 7, & N1/2 NW1/4, SECTION 18, T.36N., R.26W., P.M., MT.

LINCOLN COUNTY, MT.

FOR: LAWRENCE O. & MARY BETH CASAZZA

DATE: MARCH, 2021

JEB P. & AMY M. CASAZZA

DANIEL J. JR. & TRACIE K. CASAZZA

ERIC J. & SHAWNNA CASAZZA

LEGAL DESCRIPTION: PARCEL D

A tract of land, east from Eureka, Montana, Lincoln County, and lying within the NE1/4 SE1/4, Section 12, T.36N., R.27W., P.M., MT., and more particularly described as follows:
Commencing at the CE1/16 Corner, Section 12, a 5/8 inch diameter rebar with plastic cap marked MARQUARDT, 7328LS, and the TRUE POINT OF BEGINNING; Thence along the east-west center section line, said Section 12, S89°58'12"E, 1247.20 feet to a 5/8 inch diameter rebar with plastic cap marked MARQUARDT, 7328LS; Thence leaving said center section line S03°22'59"E, 197.77 feet to a 5/8 inch diameter rebar with plastic cap marked MARQUARDT, 7328LS; Thence S05°34'33"W, 542.50 feet to a 5/8 inch diameter rebar with plastic cap marked MARQUARDT, 7328LS; Thence S08°08'17"W, 542.78 feet to the southwest corner of Parcel 2, COS No. 4618RB, a 5/8 inch diameter rebar with plastic cap marked MARQUARDT, 7328LS; Thence S89°40'12"E, 1212.09 feet to the southeast corner said Parcel 2, a 5/8 inch diameter rebar with plastic cap marked SANDERSON, 70400LS; Thence S00°00'00"E, 468.72 feet to a 5/8 inch diameter rebar with plastic cap marked SANDERSON, 70400LS; Thence S21°28'24"E, 508.67 feet to a 5/8 inch diameter rebar with plastic cap marked SANDERSON, 70400LS; Thence N90°00'00"W, 361.73 feet to a 5/8 inch diameter rebar with plastic cap marked SANDERSON, 70400LS; Thence S00°20'09"W, 253.72 feet to the W1/16 Corner, said Section 7, a 5/8 inch diameter rebar with plastic cap marked MARQUARDT, 7328LS; Thence S00°16'06"W, 1324.67 feet to a 5/8 inch diameter rebar with plastic cap marked MARQUARDT, 7328LS; Thence S87°51'03"W, 660.13 feet to a 5/8 inch diameter rebar with plastic cap marked MARQUARDT, 7328LS; Thence N00°16'41"E, 1322.30 feet to a 5/8 inch diameter rebar with plastic cap marked SANDERSON, 70400LS, lying on the south section line, said Section 7; Thence along said south section line, S87°41'09"W, 337.02 feet to the NE Section Corner, Section 12, a 3 1/4 inch diameter aluminum cap marked HAIGES 2520S; Thence along the south section line, said Section 12, N89°46'11"W, 670.29 feet to the E-1/64 Corner, a 5/8 inch diameter rebar with plastic cap marked MARQUARDT, 7328LS; Thence leaving said section line, N00°18'53"E, 660.26 feet to the SE-SE1/64 Corner, a 5/8 inch diameter rebar with plastic cap marked SANDERSON, 70400LS; Thence N89°50'01"W, 670.21 feet to the C-S-SE1/64 Corner, a 5/8 inch diameter rebar with plastic cap marked MARQUARDT, 7328LS; Thence N00°18'28"E, 720.85 feet to a 5/8 inch diameter rebar with plastic cap marked MARQUARDT, 7328LS; Thence N00°18'46"E, 520.26 feet to a 5/8 inch diameter rebar with plastic cap marked MARQUARDT, 7328LS; Thence N00°18'44"E, 737.42 feet to a 5/8 inch diameter rebar with plastic cap marked MARQUARDT, 7328LS, and the TRUE POINT OF BEGINNING, containing 20.99 acres. Subject to and together with all appurtenant easements of record.

LEGAL DESCRIPTION: PARCEL E

A tract of land, east from Eureka, Montana, Lincoln County, and lying within the S1/2, Section 7, T.36N., R.26W., P.M., MT., and more particularly described as follows:
Commencing at the southeast corner of Parcel 2, COS No. 4618RB, a 5/8 inch diameter rebar with plastic cap marked MARQUARDT, 7328LS, and the TRUE POINT OF BEGINNING; Thence S89°40'12"E, 170.00 feet to a 5/8 inch diameter rebar with plastic cap marked SANDERSON, 70400LS; Thence S00°00'00"E, 468.72 feet to a 5/8 inch diameter rebar with plastic cap marked SANDERSON, 70400LS; Thence S21°28'24"E, 508.67 feet to a 5/8 inch diameter rebar with plastic cap marked SANDERSON, 70400LS; Thence N90°00'00"W, 361.73 feet to a 5/8 inch diameter rebar with plastic cap marked SANDERSON, 70400LS; Thence S00°20'09"E, 943.08 feet to a 5/8 inch diameter rebar with plastic cap marked MARQUARDT, 7328LS, and the TRUE POINT OF BEGINNING, containing 4.75 acres. Subject to and together with all appurtenant easements of record.

LAND SURVEYOR'S CERTIFICATION

I hereby certify that I am a Registered Land Surveyor in the State of Montana, that the survey shown on this "Certificate of Survey" was prepared under my supervision and in accordance with the Montana Land Survey Regulations, Sections 76-3-101 through 76-3-625, and the Lincoln County Regulations adopted pursuant thereto.

Byron Sanderson PLS 70400LS 5-26-2021
Byron Sanderson, PLS 70400LS Date

EXAMINING LAND SURVEYOR'S CERTIFICATION

Examined this day 18 of OCTOBER, 2021, A.D.

Steven A. Boyer
Steven A. Boyer, PLS 9750LS, Lincoln County Examining Land Surveyor

COUNTY TREASURER'S CERTIFICATION

I hereby certify that all real property taxes and special assessments assessed and levied on the parcel shown hereon are paid pursuant to Section 76-3-207(3)(a), M.C.A.

Dana Piche for Section 10-15-2021
Lincoln County Treasurer Date

CLERK AND RECORDER'S CERTIFICATION

State of Montana, County of Lincoln, filed this 19th day of October, 2021, A.D. at 9:55 o'clock
by Robin A. Benson Deputy
Lincoln County Clerk and Recorder

CERTIFICATE OF SURVEY No. 4817 RB