

Certificate of Survey
NW¹/₄ Section 26, T35N R26W, P.M., M.
Lincoln County, Montana

For: Roger Clift
Owner: Roger Clift
Date: 09-27-2021
Purpose: Partial Retracement

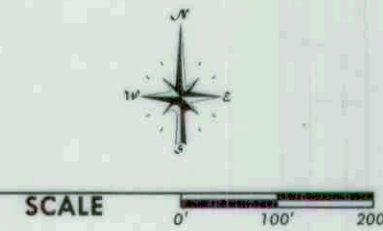

Legend

- ◆ aliquot corner (as noted)
- quarter corner (as noted)
- ✕ section corner (as noted)
- Ⓜ found $\frac{3}{8}$ " rebar "Marquardt 73283"
- R record dimension per COS 3297
- R1 record dimension per Plat of Hidden Acres
- R2 record dimension per COS 3302

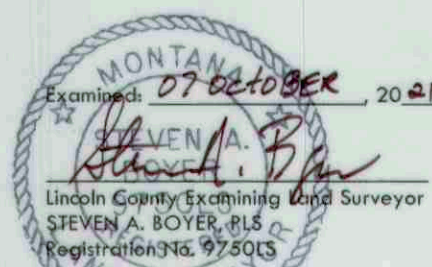
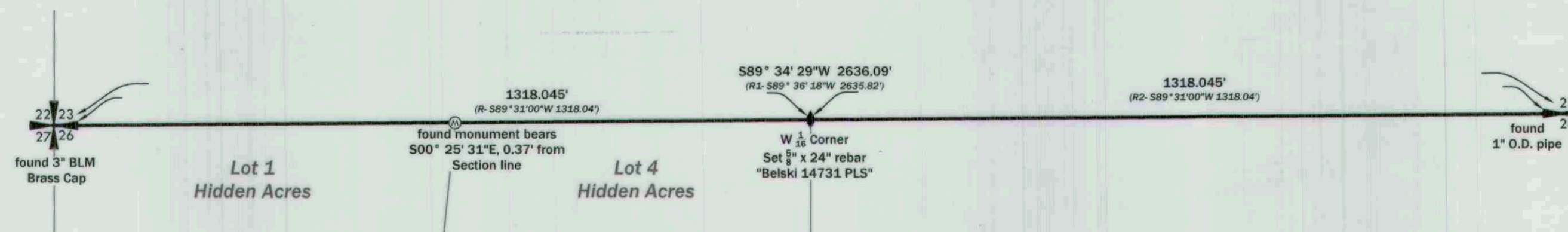

CERTIFICATE OF SURVEYOR
Andrew Belski, PLS
Registration No. 14731 PLS

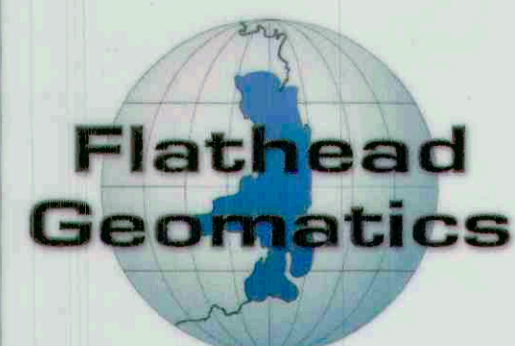

236 Wisconsin Ave.
Whitefish, MT 59937
tel.406.862.4927
fax.406.862.4963

311 SW Jefferson Avenue
Corvallis, OR 97333
tel.541.738.2920
fax.541.758.8524

NOTE: No search has been made for easements effecting this property and this survey does not purport to show all appurtenant easements.

STATE OF MONTANA
County of Lincoln
Filed on the 7th day of October, 2021, A.D., at 2:45 o'clock p.m.
Robin A. Benson
County Clerk and Recorder
By: Michelle Byrd
Deputy
Instrument Record No. 296501

Certificate Of Survey No. 4813

20-161 Clift Retracement