

Certificate of Survey

NW¹/₄ Section 8, T35N R27W, P.M., M. Lincoln County, Montana

For: Christopher M. Cote & Nick A Ivashkevich and Michelle A. Ivashkevich
Owner: Christopher M. Cote & Nick A Ivashkevich and Michelle A. Ivashkevich
Date: 4 February, 2021
Purpose: Boundary Line Adjustment

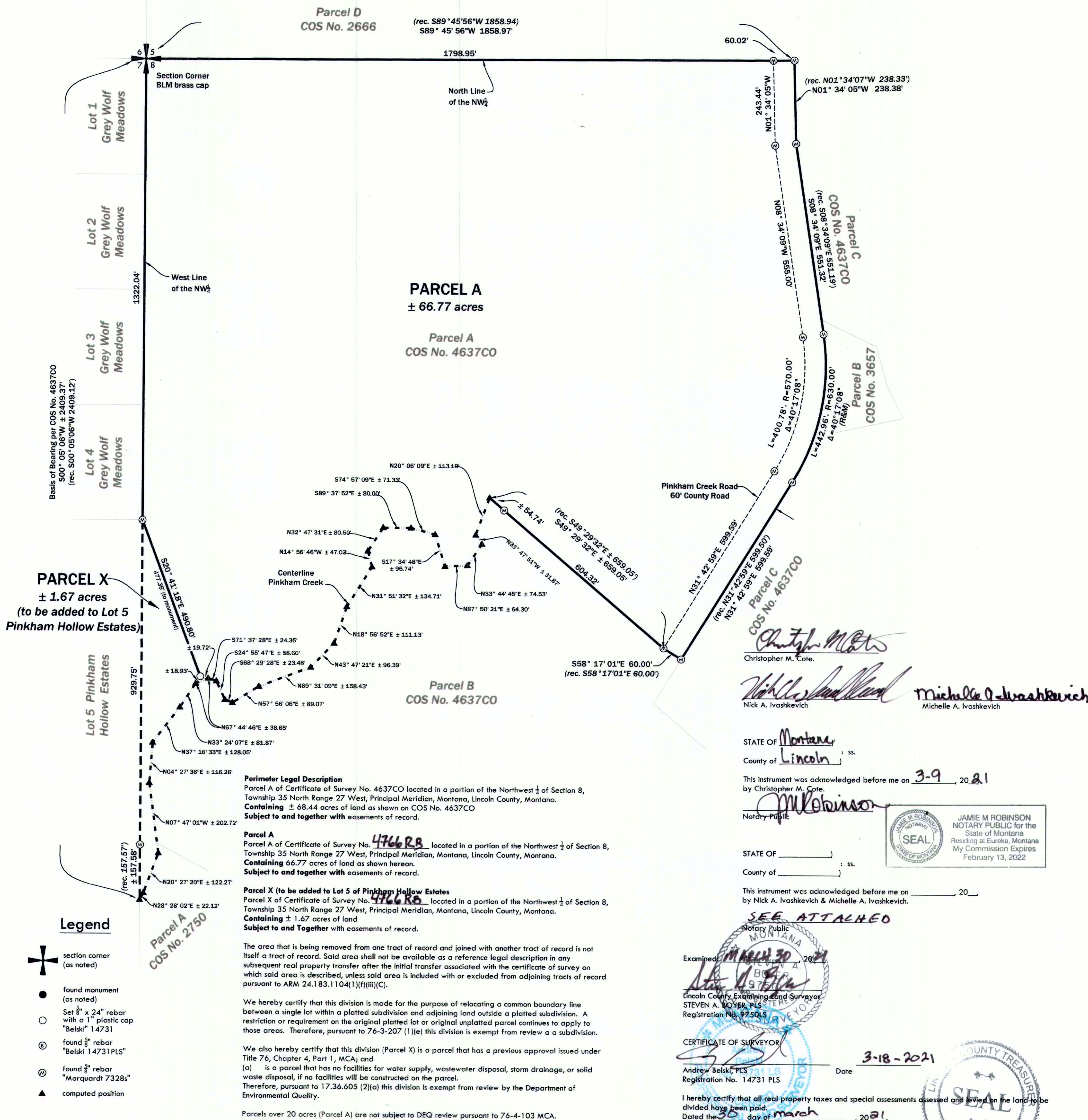

Christopher M. Cote.

Nick A. Ivashkevich

Michelle A. Ivashkevich

STATE OF Montana
County of Lincoln

This instrument was acknowledged before me on 3-9, 2021

by Christopher M. Cote.

Notary Public

STATE OF _____
County of _____

This instrument was acknowledged before me on _____, 20____
by Nick A. Ivashkevich & Michelle A. Ivashkevich.

SEE ATTACHED

Examined: MARCH 30, 2021
Lincoln County Examining and Surveyor
STEVEN A. BOYER, PLS
Registration No. 9750LS

CERTIFICATE OF SURVEYOR

Andrew Belski, PLS
Registration No. 14731 PLS

Date 3-18-2021

I hereby certify that all real property taxes and special assessments assessed and levied on the land to be divided have been paid.

Dated the 30 day of March, 2021.

Donna Nicolay for Sedorio Carberg
Treasurer, Lincoln County, Montana

STATE OF MONTANA
County of Lincoln

Filed on the 30th day of March, 2021, A.D., at 4:07 o'clock P.m.

Robin Benson
County Clerk and Recorder

By: Cheryl E. Rm
Deputy

Instrument Record No. 292141

Certificate Of Survey No. 4766RB

Notary Block # 292142

RDG-21-017 Ivashkevich

236 Wisconsin Ave.
Whitefish, MT 59937
tel. 406.862.4927
fax. 406.862.4963

311 SW Jefferson Avenue
Corvallis, OR 97333
tel. 541.738.2930
fax. 541.758.8524

RDG
RIVER DESIGN GROUP