

LINCOLN COUNTY, MONTANA  
**CERTIFICATE OF SURVEY:**  
**CORRECTION SURVEY**  
**OF C.O.S. 4711RB**

**LOT 1 OF RED TOP SUBDIVISION PLAT NO. 6778**  
**& LOT 2A OF AMENDED RED TOP SUBDIVISION C.O.S. NO. 4450RB**  
 A portion of H.E.S. 1074 & H.E.S. 405  
 In Unsurveyed Sections 30 & 31, Twp. 35 N., R. 33 W., P.M.M.  
 For: Kenneth L. Wimer & Mary Jane Van Vianen  
 Date: October 2020

NOTE / PURPOSE OF SURVEY:

The purpose of the survey is to correct a printing error in the east boundaries of Lot 1A & Parcel A as recorded in C.O.S. 4711RB, and to correct typographical errors found in the record reference data. No changes to the bearings, distances, or acreage as shown on C.O.S. 4711RB was made. This survey is exempt from review as a subdivision being completed pursuant to 76-3-404 M.C.A. as no new parcels have been created.

CERTIFICATE OF SURVEYOR  
 STATE OF MONTANA  
 County of Lincoln

I, Kenneth E. Davis, a registered land surveyor do hereby certify that I have performed the survey shown on the attached plat or that such survey was performed under my supervision and to the best of my knowledge and ability; that said survey is true and complete as shown on the plat and set occupy the positions shown hereon.

Date: October 2020 A.D.  
 Kenneth E. Davis  
 Registered Land Surveyor No. 4975-S

CERTIFICATION OF LINCOLN COUNTY EXAMINING LAND SURVEYOR:

Examined this 25th day of October, 2020 A.D.  
 Steven A. Boyer  
 Professional Land Surveyor No. 9750LS

STATE OF MONTANA  
 COUNTY OF LINCOLN

Filed on this 26th day of October, 2020 A.D. at 2:51 O'clock P.M.

Robin Benson by Clyde Rm  
 County Clerk and Recorder Deputy

C.O.S. NO. 4730RB

Line #	Length	Direction
L19	36.91	S71°03'41"W
L20	27.39	S71°03'41"W
L21	206.68	N38°54'13"W
L22	132.21	N30°36'40"W
L23	123.60	N18°13'15"W
L24	154.08	N11°34'12"W
L25	112.90	N20°13'37"W
L26	114.13	N06°46'09"W
L27	94.30	N24°04'01"W
L28	167.50	N06°52'51"W
L29	52.61	N71°03'41"E
L30	137.84	S49°51'40"E
L31	62.16	S63°18'32"E
L32	55.85	N61°04'37"E
L33	149.06	N33°58'21"W
L34	82.46	N19°56'11"W
L35	57.00	N33°58'21"W
L36	15.79	N33°58'06"W

**Legend**

- ◆ SET 5/8 INCH DIA. REBAR WITH A PLASTIC CAP STAMPED K.E.D. 4975-S
- FOUND 5/8 INCH DIA. REBAR CAPPED K.E.D. 4975-S
- FOUND 2 INCH DIA. ALUM. RIGHT-OF-WAY MONUMENT
- FOUND H.E.S. 846 CORNERS AS NOTED
- FOUND 5/8 INCH DIA. REBAR CAPPED J.R.S. 9958LS
- COMPUTED POINTS
- ( ) RECORD PER C.O.S. NO. 4450RB
- { } RECORD PER PLAT NO. 6778
- WC WITNESS CORNERS

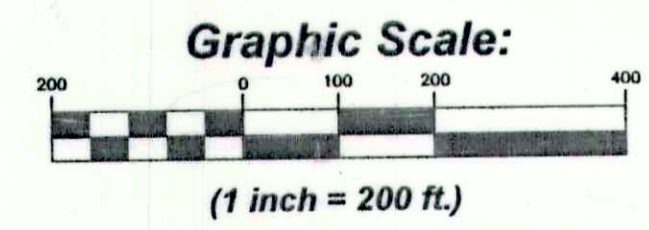
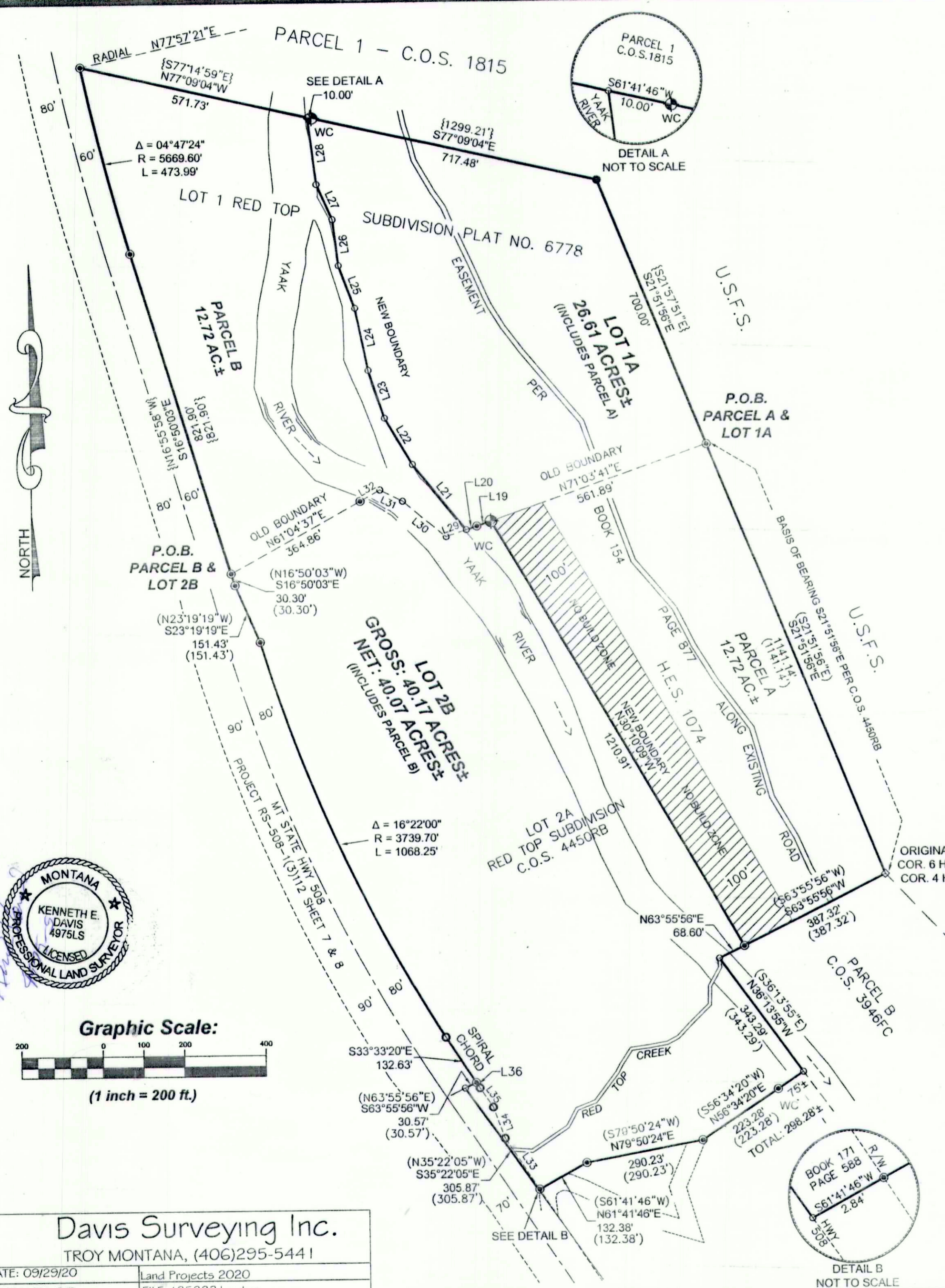

**Davis Surveying Inc.**  
 TROY MONTANA, (406)295-5441

DATE: 09/29/20 Land Projects 2020  
 DRAWN BY: C.J.R. FILE: t353331.w.dwg