

PURPOSE: RETRACEMENT SURVEY  
DATE: MAY 26, 2020

NW1/4, SEC. 24, T36N, R27W, P.M.,M.,  
LINCOLN COUNTY, MONTANA

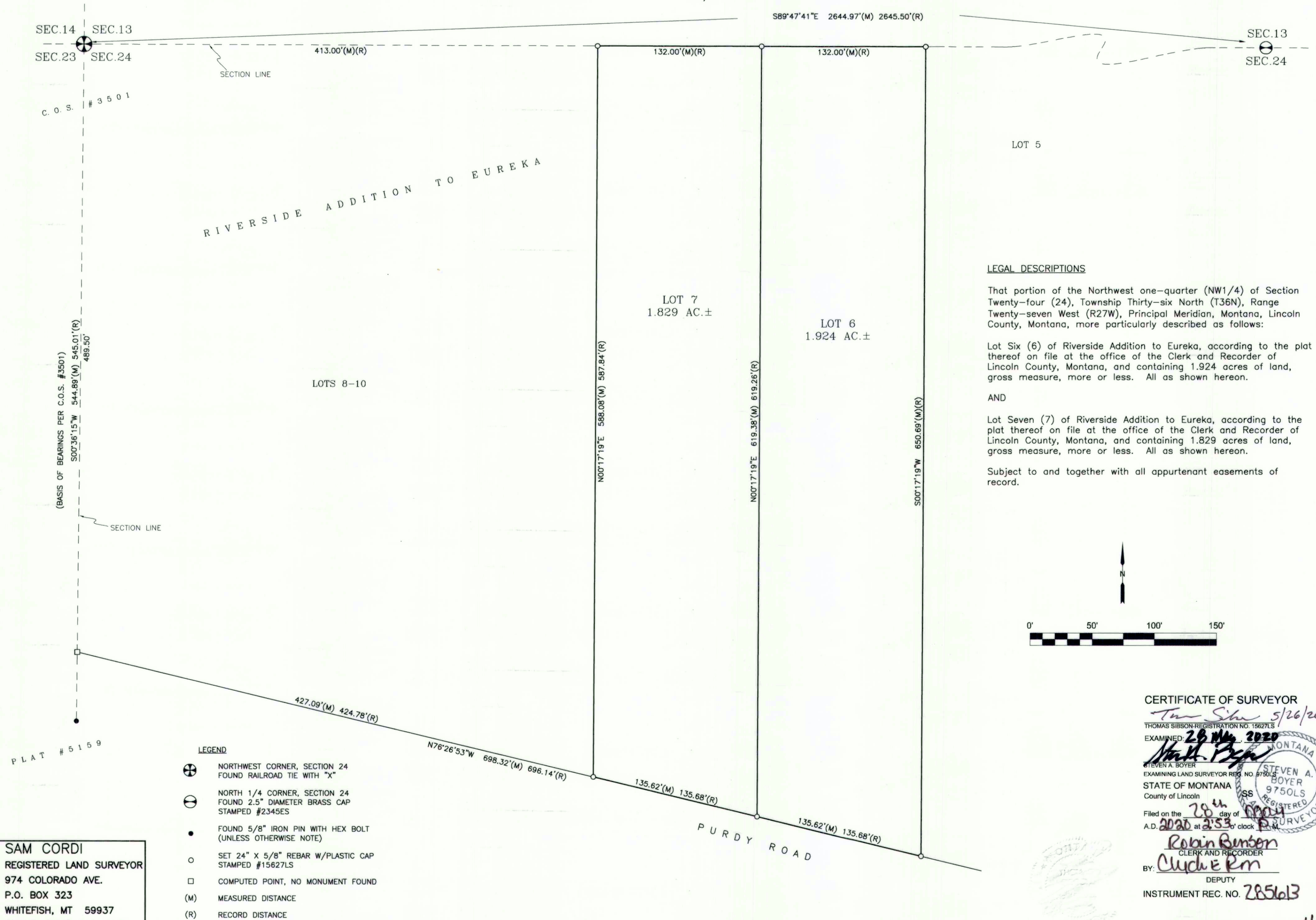

Subject to and together with all appurtenant easements of record.

CERTIFICATE OF SURVEY NO. 4678

COLLINS 2024 RET.dwg