

CERTIFICATE OF SURVEY:
EASEMENT RETRACEMENT

Exhibit A per Book 373 Page 190
In the SE 1/4 NE 1/4 Section 35 Twp. 30 N., R. 31 W., P.M.M.
For: Tolle
Date: October 2019

C.O.S. 2233

NORTH
U.S. HIGHWAY NO. 2

LEGEND

- SET T-POST ON EASEMENT BOUNDARY LINES
- FOUND 5/8 INCH DIA. REBAR CAPPED J.R.S. 9958LS
- FOUND 5/8 INCH DIA. REBAR CAPPED MARQUARDT 7328-S
- COMPUTED POINT
- { } RECORD PER C.O.S. 2233
- () RECORD PER EXHIBIT A PER BOOK 373 PAGE 190

TOLLE
M171/985

CERTIFICATE OF SURVEYOR
STATE OF MONTANA
County of Lincoln

I, Kenneth E. Davis, a registered land surveyor do hereby certify that I have performed the survey shown on the attached plat or that such survey was performed under my supervision to my best knowledge and ability; that said survey is true and complete as shown and the monuments found and set occupy the positions shown hereon.

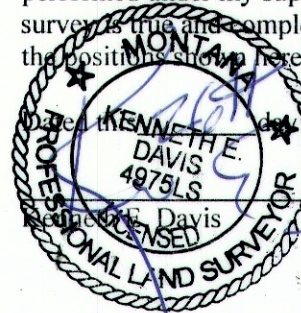

Subscribed and sworn to before me this 11th day of November, 2019 A.D.
Kenneth E. Davis
Registered Land Surveyor No. 4975-S

EASEMENT AS SHOWN
ON EXHIBIT A OF
BOOK 373 PAGE 190
(704.85 SQ.FT.)

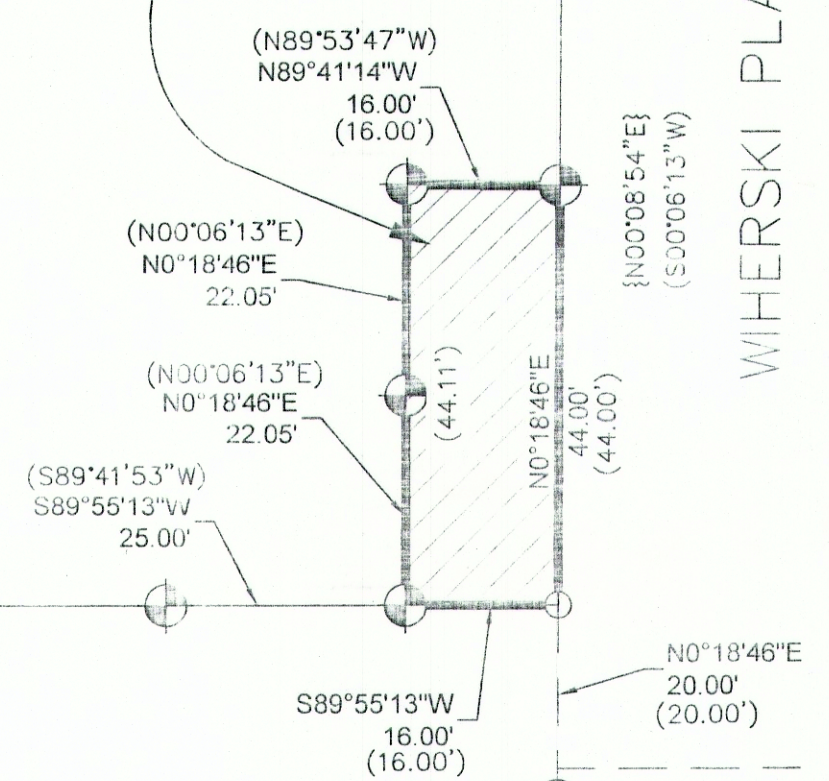

REEVES M18/62

{N89°55'13\"/>

BASIS OF BEARING N89°55'13\"/>

SCHIKORA
LOT 2 OF GOPHER INN FLATS PLAT
6671

PURPOSE OF SURVEY

The purpose of this survey is to mark the exterior boundaries of an existing easement as shown on Book 373 Page 190 and no new tracts of land are hereby created, therefore this survey is exempt from review as a subdivision being completed pursuant to M.C.A. 76-3-404.

CERTIFICATION OF LINCOLN COUNTY EXAMINING LAND SURVEYOR:

Examined this 9th day of JANUARY 20th A.D.

Ronald A. Pearson
Professional Land Surveyor No. 9008LS

STATE OF MONTANA
COUNTY OF LINCOLN

Filed on this 10 day of January 20th A.D. at 12:52
O'clock P.m.

Robin Benson by Clyde E. Rm
County Clerk and Recorder Deputy

CERTIFICATE OF SURVEY NO. 4646

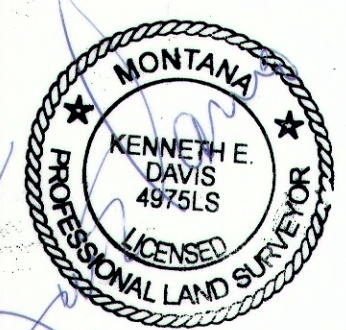

Davis Surveying Inc.
TROY MONTANA, (406)295-5441

DATE: 10/15/19 Land Projects 2019
DRAWN BY: CJR FILE: t30r31s35t.dwg

