

OWNER: CAROL S. GIBBONS
PURPOSE: RETRACEMENT SURVEY
DATE: NOVEMBER 19, 2019

CERTIFICATE OF SURVEY
NE1/4 SW1/4, SEC. 14, T36N, R27W, P.M.,M.,
LINCOLN COUNTY, MONTANA

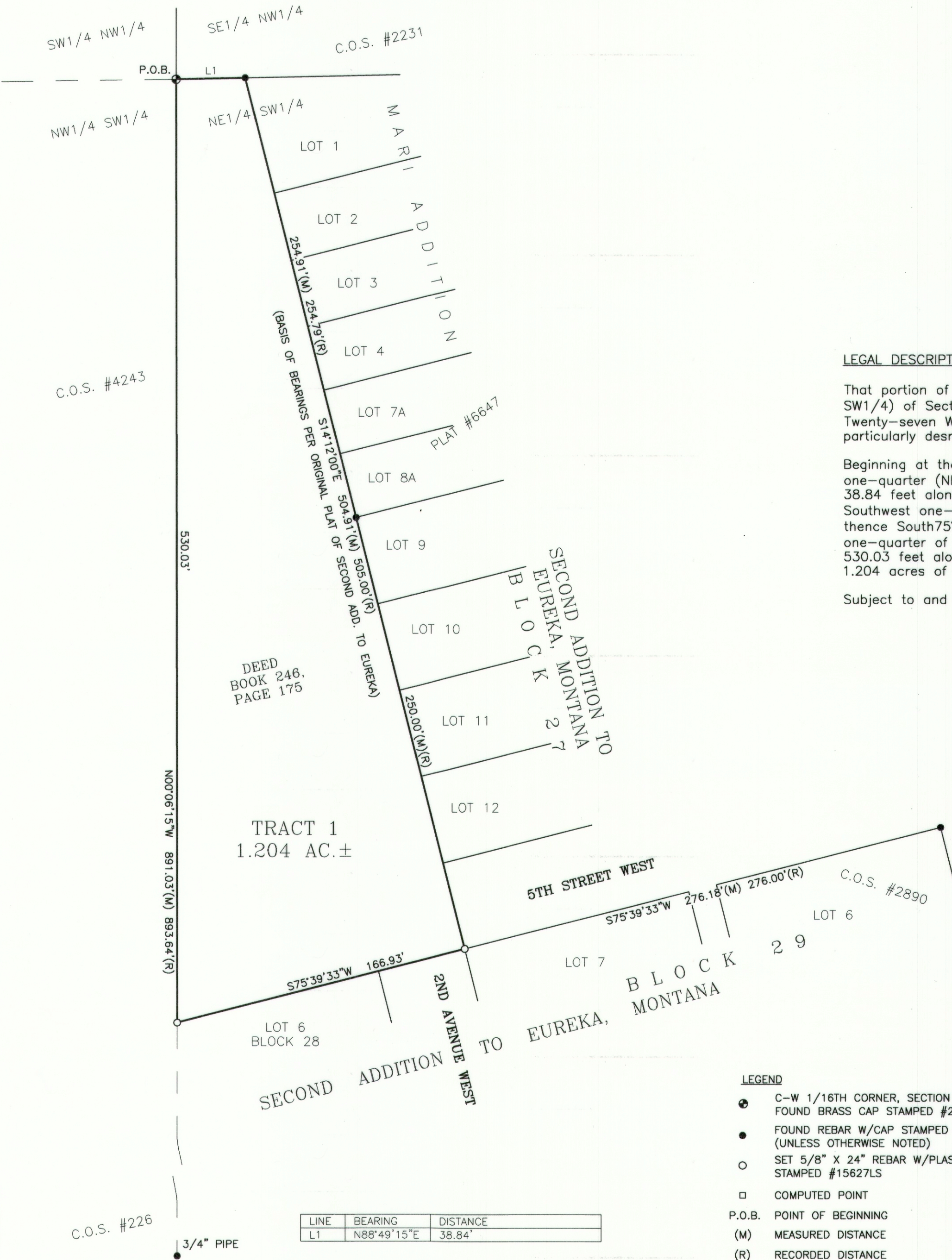

LEGAL DESCRIPTION

That portion of the Northeast one-quarter of the Southwest one-quarter (NE1/4 SW1/4) of Section Fourteen (14), Township Thirty-six North (T36N), Range Twenty-seven West (R27W), Principal Meridian, Montana, Lincoln County, Montana, more particularly described as follows:

Beginning at the Northwest corner of the Northeast one-quarter of the Southwest one-quarter (NE1/4 SW1/4) of said Section Fourteen (14); thence North88°49'15\"/>

Subject to and together with all appurtenant easements of record.

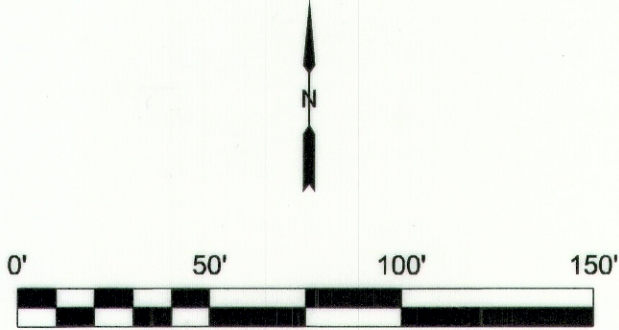

LEGEND

- C-W 1/16TH CORNER, SECTION 14
FOUND BRASS CAP STAMPED #2345ES
- FOUND REBAR W/CAP STAMPED #7328S
(UNLESS OTHERWISE NOTED)
- SET 5/8" X 24" REBAR W/PLASTIC CAP
STAMPED #15627LS
- COMPUTED POINT
- P.O.B. POINT OF BEGINNING
- (M) MEASURED DISTANCE
- (R) RECORDED DISTANCE

LINE	BEARING	DISTANCE
L1	N88°49'15"E	38.84'

SAM CORDI
REGISTERED LAND SURVEYOR
974 COLORADO AVE.
P.O. BOX 323
WHITEFISH, MT 59937
PHONE: (406)-862-9977

CERTIFICATE OF SURVEYOR

Thomas Sibson 12/5/2019
THOMAS SIBSON-REGISTRATION NO. 15627LS

EXAMINED: Dec 11, 2019

Ronald A. Pearson
RONALD A. PEARSON
EXAMINING LAND SURVEYOR REG. NO. 9008LS
STATE OF MONTANA
County of Lincoln SS

Filed on the 12th day of December
A.D. 2019 at 2:13 o'clock P.M.

Robin Benson
ROBIN BENSON
CLERK AND RECORDER

BY: *Chuck E. Rm*
CHUCK E. RIMM
DEPUTY

INSTRUMENT REC. NO. 283181

CERTIFICATE OF SURVEY NO. 4636