

OWNERS/  
FOR: GABRIELA E. ORR LIVING TRUST DATED SEPTEMBER 8, 2017  
PURPOSE: PARTIAL RETRACEMENT  
DATE: APRIL 22, 2019

# CERTIFICATE OF SURVEY

W1/2, Section 4, T37N R28W, P.M., M.  
Lincoln County, Montana

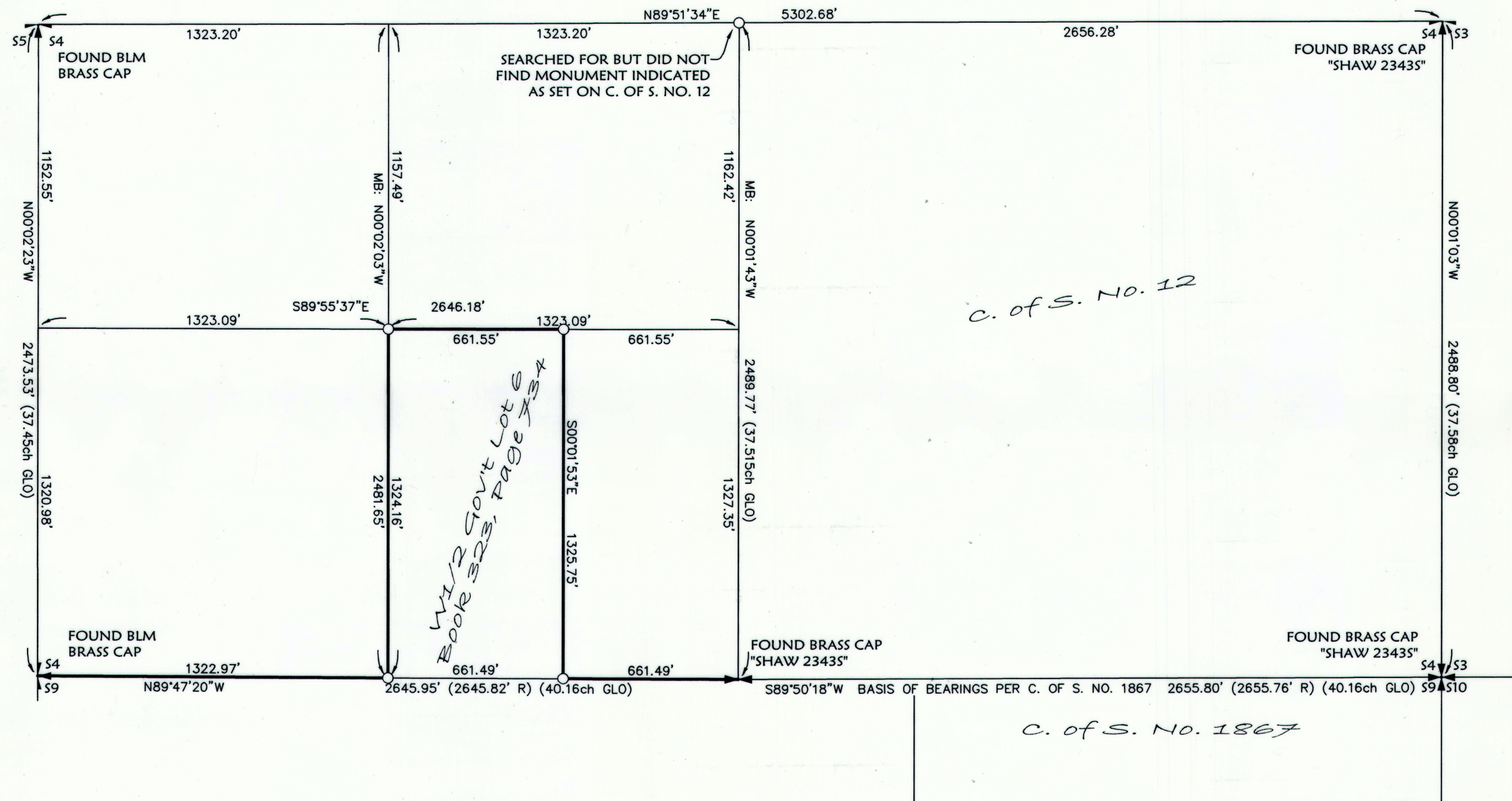

The purpose of this survey is to partially retrace the boundary of existing parcels of land and no additional parcels are hereby created. Therefore, this survey is exempt from review as a subdivision under both the Montana Subdivision and Platting Act and the Montana Sanitation in Subdivisions Act. (Section 76-3-404 MCA).

- LEGEND**
- ✚ FOUND SECTION CORNER AS NOTED
  - ⊥ FOUND STANDARD SECTION CORNER AS NOTED
  - ⊥ FOUND CLOSING SECTION CORNER AS NOTED
  - ⊥ FOUND 1/4 SECTION CORNER AS NOTED
  - SET 5/8" BY 24" REBAR WITH PLASTIC CAP "MARQUARDT 73285"
  - (R) RECORD MEASUREMENTS PER C. OF S. NO. 1867
  - (GLO) RECORD MEASUREMENTS PER GLO
  - MB: MEAN BEARING

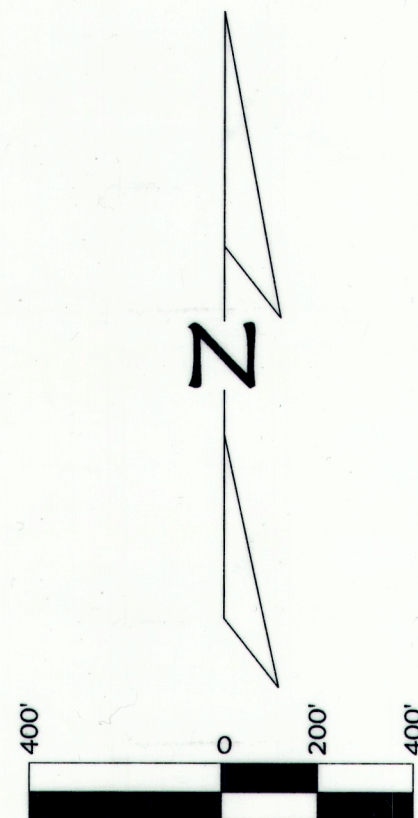

CERTIFICATE OF SURVEYOR  
DAWN MARQUARDT  
Registration No. 73285

Date 6-3-2019

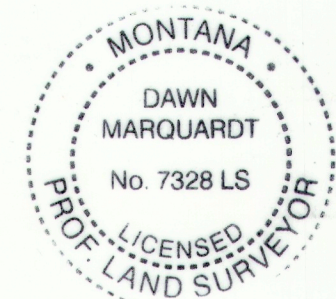

Examined: \_\_\_\_\_, 201\_\_

Examining Land Surveyor  
Ronald A. Pearson, 9008LS

STATE OF MONTANA  
County of Lincoln

Filed on the 3rd day of July, 2019, A.D., at 10:29 o'clock A.m.

County Clerk and Recorder  
By: Clyde E Rm  
Deputy

Instrument Record No. 280347  
CERTIFICATE OF SURVEY NO. 4602

Date: April 17, 2019	Revision Date: n/a
Project Name: Orr	Project Number: 19-029
Filename: Retr	Drawn By: A

Field Crew: BP JH

**Marquardt**  
Surveying  
201 3rd Ave. West (406) 755-6285  
Kalispell, MT 59901 info@mmsurvey.net

NOTE:  
NO SEARCH HAS BEEN MADE FOR EASEMENTS AFFECTING THIS PROPERTY AND  
THIS SURVEY DOES NOT PURPORT TO SHOW ALL APPURTENANT EASEMENTS.