

CERTIFICATE OF SURVEY "RETRACEMENT"

LOT 14, BLOCK 2, WHITEHAVEN SUBDIVISION

SECTION 23, T.30N., R.31W., P.M., MT.

LINCOLN COUNTY, MT

FOR: LE WAYEN A. & MARJORIE A. KROEGER DATE: DECEMBER, 2018

PURPOSE OF SURVEY

The purpose of this survey is the retracement of Lot 4, Block 2, Plat No. 2226, the reestablishment of obliterated corners and mark property boundaries. Therefore no division of land is hereby created and is exempt from review as a subdivision, pursuant to Section 76-3-404 MCA.

HISTORY OF SURVEYS

1956 - Plat No. 2226, Whitehaven Subdivision, Robert F. Burdick
2001 - COS No. 3077, Kenneth E. Davis, 4975S

METHOD OF SURVEY

A Nikon total station with data collector and a Trimble R8 GNSS GPS system were used with RTK radial procedures to tie the previously set controlling corners and road alignments by Levi Powel, November, 2018.

BASIS OF BEARING

The basis of bearing for this survey is S01°09'07"E derived from Survey Grade GPS system calibrated to local control between the southeast corner of Lot 15, a found 5/8 inch diameter rebar with a plastic cap marked KED 4975S and the northwest corner of Lot 13, a found 5/8 inch diameter rebar with a plastic cap marked KED 4975S.

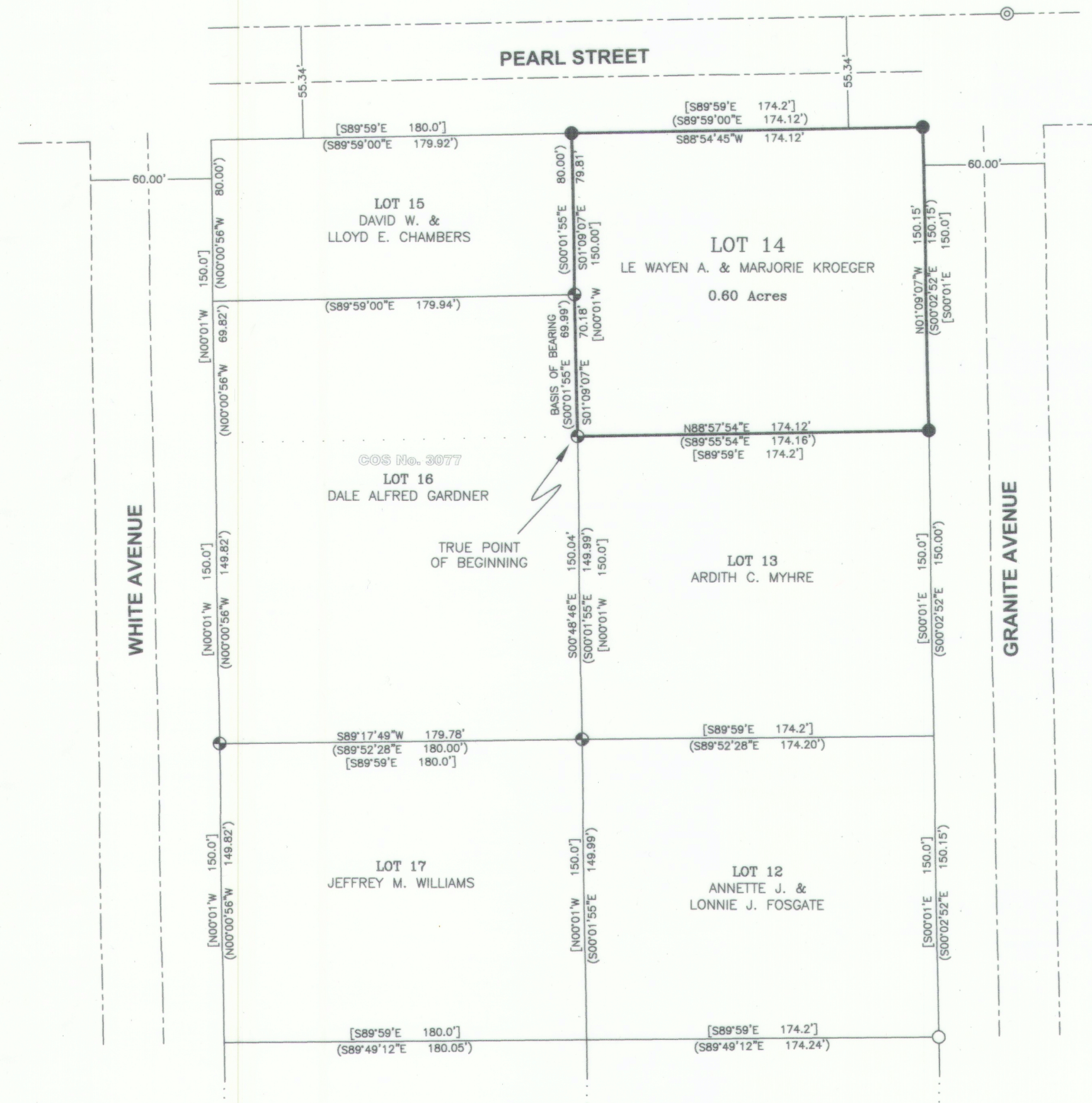

LEGEND

- FOUND 5/8 INCH DIAMETER REBAR WITH PLASTIC CAP MARKED KED 4975S
- ⊙ FOUND 5/8 INCH DIAMETER REBAR WITH PLASTIC CAP MARKED HUGHES 7322LS
- SET 5/8 INCH DIAMETER REBAR WITH PLASTIC CAP MARKED HUGHES 7322LS
- FOUND 3/4 INCH DIAMETER IRON PIPE
- () RECORD, COS No. 3077
- [] RECORD, PLAT No. 2226, WHITEHAVEN SUBDIVISION
- BOUNDARY LINES — RIGHT-OF-WAY LIMITS
- ADJOINING BOUNDARIES --- CENTERLINE

VICINITY DIAGRAM

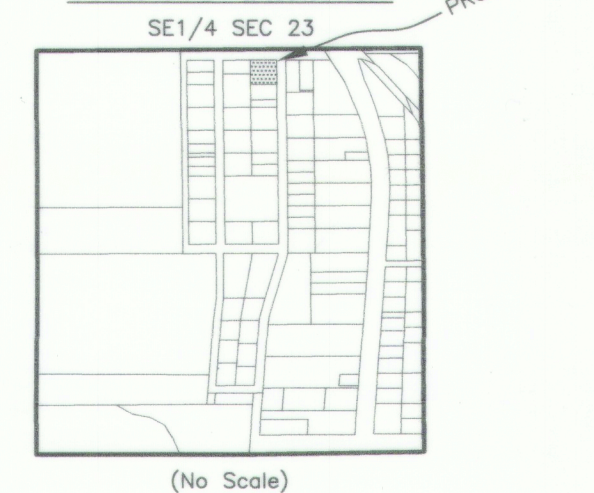

LAND SURVEYOR'S CERTIFICATION

I hereby certify that I am a Professional Land Surveyor in the State of Montana, that the survey shown on this "Certificate of Survey" has been prepared under my supervision and in accordance with the Montana Code Annotated, Sections 76-3-101 through 76-3-625, and the Lincoln County Regulations adopted pursuant thereto.

Alvah F. Hughes 7322LS 01-03-19
Alvah F. Hughes, PLS 7322LS Date

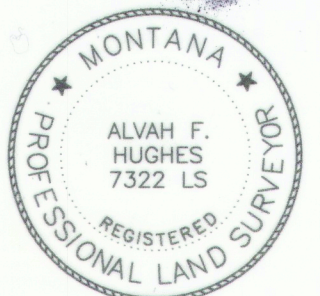

EXAMINING LAND SURVEYOR'S CERTIFICATION

Examined this 4th day of January 2019 A.D.

Ronald A. Pearson, PLS 9008LS
Lincoln County Examining Land Surveyor

CLERK AND RECORDER'S CERTIFICATION

State of Montana, County of Lincoln, filed this 8th day of January 2019 A.D. at 2:41 PM o'clock
Robin Benson by Clyde E. Rm
Lincoln County Clerk Recorder Deputy

CERTIFICATE OF SURVEY No. #4579

