

OWNERS: WESLEY A. & SUSAN C. MONROE
PURPOSE: RETRACEMENT SURVEY
DATE: NOVEMBER 13, 2018

CERTIFICATE OF SURVEY
LOTS 3 AND 4, BLOCK 12, DEMERS 2ND ADDITION TO EUREKA, MT
NW1/4 & NE1/4, SECTION 14, T36N, R27W, P.M.,M.
LINCOLN COUNTY, MONTANA

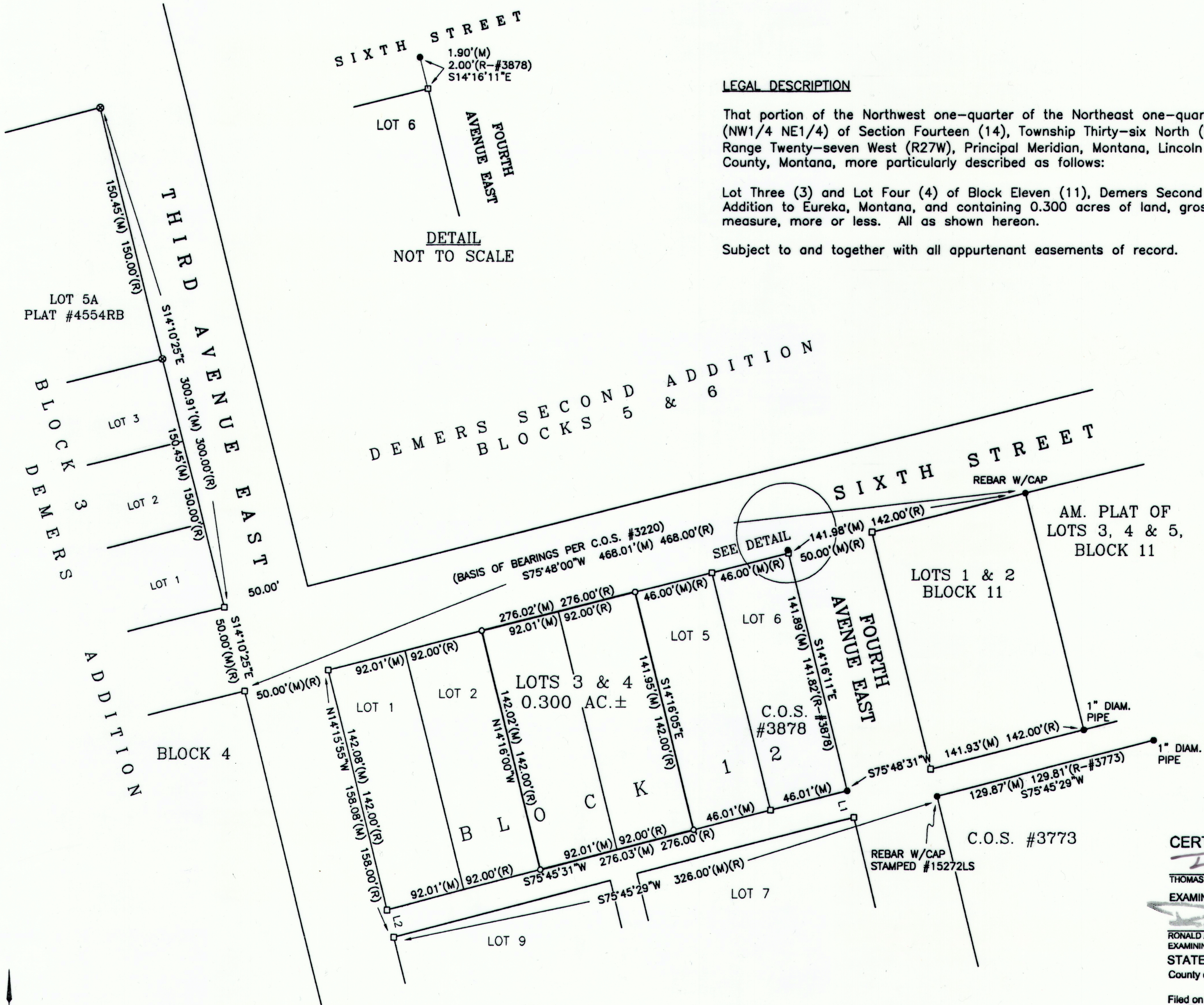

LINE	BEARING	DISTANCE
L1	S14°16'11"E	16.00'(M)(R)
L2	N14°15'55"W	16.00'(M)(R)

SAM CORDI
REGISTERED LAND SURVEYOR
974 COLORADO AVE.
P.O. BOX 323
WHITEFISH, MT 59937
PHONE: (406)-862-9977

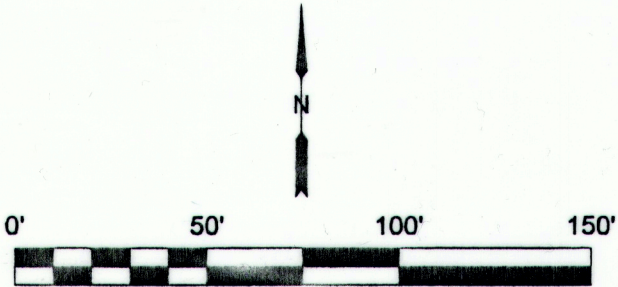

CERTIFICATE OF SURVEYOR
Tom Schum 11/28/2018
THOMAS SIBSON-REGISTRATION NO. 15627LS
EXAMINED: *DEC 4 2018*
RONALD A. PEARSON
EXAMINING LAND SURVEYOR REG. NO. 8008LS
STATE OF MONTANA
County of Lincoln SS
Filed on the *13th* day of *Dec*
A.D. *2018* at *1:14* o'clock *P*.M.
Robin Bunson
CLERK AND RECORDER
BY: *Clay E. Rm Deputy*
DEPUTY
INSTRUMENT REC. NO. *277412*

CERTIFICATE OF SURVEY NO. *4571*