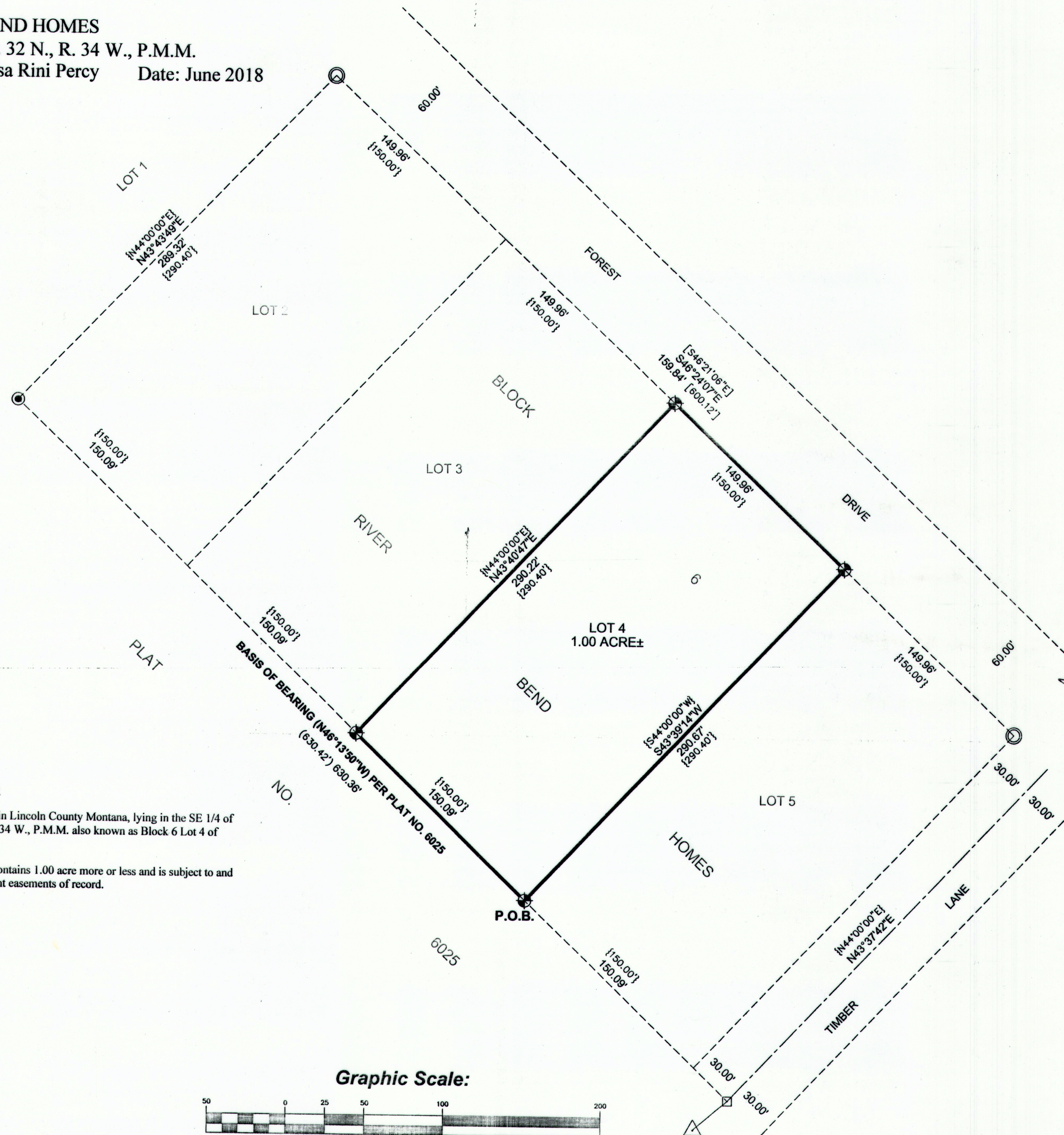

# CERTIFICATE OF SURVEY RETRACEMENT

BLOCK 6 LOT 4 OF RIVER BEND HOMES

In the SE 1/4 of Section 27, Twp. 32 N., R. 34 W., P.M.M.

For: Robert A. Rogers and Theresa Rini Percy Date: June 2018

**DESCRIPTION OF LOT 4**

A Tract of land near Troy, in Lincoln County Montana, lying in the SE 1/4 of Section 27, Twp. 32 N., R. 34 W., P.M.M. also known as Block 6 Lot 4 of River Bend Homes.

The aforescribed Lot 4 contains 1.00 acre more or less and is subject to and together with all appurtenant easements of record.

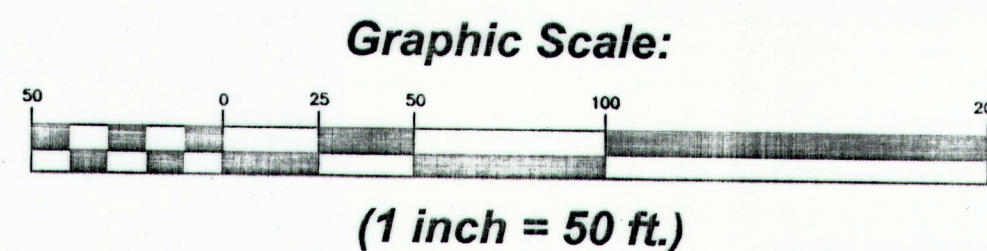
**LEGEND**

- ⊕ SET A 5/8 INCH DIA. REBAR  
CAPPED K.E.D. 4975-S
- FOUND 5/8 INCH DIA. BARE REBAR
- FOUND 2 INCH DIA. STEEL PIPE
- FOUND 1/2 INCH DIA. BARE REBAR
- △ FOUND 5/8 INCH DIA REBAR  
CAPPED HUGHES 7322-LS
- FOUND 1 INCH DIA. STEEL ROD
- ( ) RECORD PER PLAT NO. 6025
- { } RECORD PER RIVER BEND HOMES
- [ ] RECORD PER C.O.S.3142

**PURPOSE OF SURVEY**

The purpose of this survey is to retrace the boundaries of an existing tract of record and no new parcels have been created; therefore, this survey is exempt from review as a subdivision being completed pursuant to 76-3-404 M.C.A.

**CERTIFICATE OF SURVEYOR**STATE OF MONTANA  
County of Lincoln

I, Kenneth E. Davis, a registered land surveyor do hereby certify that I have performed the survey shown on the attached plat or that such survey was performed under my supervision to my best knowledge and ability; that said survey is true and complete as shown and the monuments found and set occupy the positions shown hereon.

Dated this 22 day of August, 2018 A.D.

Kenneth E. Davis Registered Land Surveyor No. 4975-S

**CERTIFICATION OF LINCOLN COUNTY EXAMINING LAND SURVEYOR:**Examined this 23 day of August, 2018 A.D.

Ronald A. Pearson Professional Land Surveyor No. 9008LS

STATE OF MONTANA  
COUNTY OF LINCOLNFiled on this 24th day of August, 2018 A.D. at 1:40  
O'clock p.m.Robin Benson by Cluck E. Rm  
County Clerk and Recorder DeputyCERTIFICATE OF SURVEY NO. 4551CABINET MOUNTAIN  
SURVEYING, LLC

TROY, MT 59935

DATE: 07/18/18 Land Projects 2018  
DRAWN BY: LWB FILE: T32R34S27RR.dwg