

OWNERS: DIXIE LYNN LINNELL
PURPOSE: AGGREGATION
DATE: MAY 10, 2018

AN AMENDED PLAT OF LOT 1 OF SHOOTING STAR SUBDIVISION & PARCEL 'A' OF CERTIFICATE OF SURVEY #889 SE1/4 NE1/4, SEC. 1, T36N, R28W, P.M.,M., LINCOLN COUNTY, MONTANA

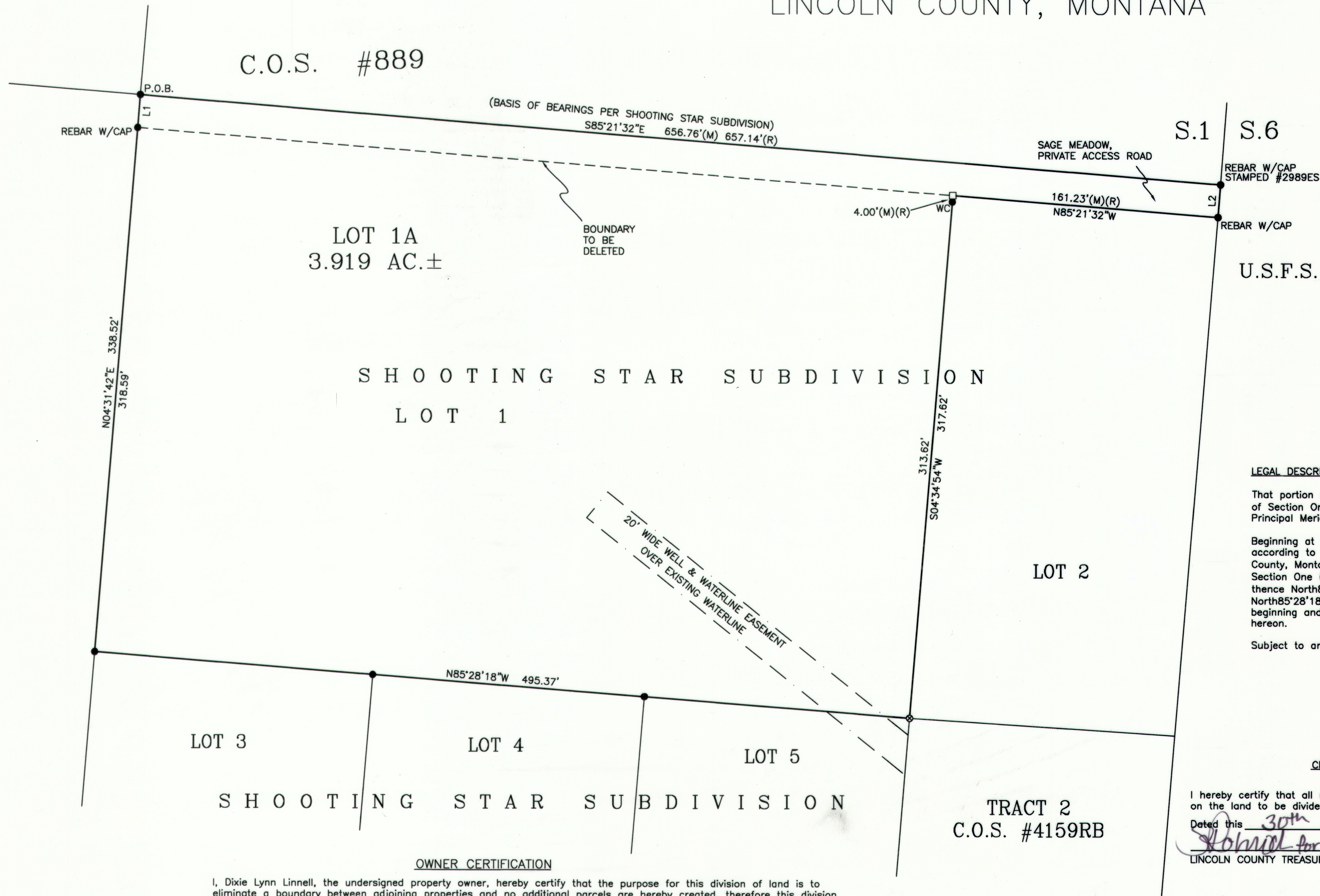

LINE	BEARING	DISTANCE
L1	N04°31'42"E	19.93'(M) 20.00'(R)
L2	S04°07'30"W	19.93'(M) 20.00'(R)

LEGAL DESCRIPTION

That portion of the Southeast one-quarter of the Northeast one-quarter (SE1/4 NE1/4) of Section One (1), Township Thirty-six North (T36N), Range Twenty-eight West (R28W), Principal Meridian, Montana, Lincoln County, Montana, more particularly described as follows:

Beginning at the northwesterly corner of Parcel "A" of Certificate of Survey No. 889, according to the plat or map on file at the office of the Clerk and Recorder of Lincoln County, Montana; thence South85°21'32"East 656.76 feet to the easterly boundary of said Section One (1); thence South04°07'30"West 19.93 feet along said easterly boundary; thence North85°21'32"West 161.23 feet; thence South04°34'54"West 317.62 feet; thence North85°28'18"West 495.37 feet; thence North04°31'42"East 338.52 to the point of beginning and containing 3.919 acres of land, gross measure, more or less. All as shown hereon.

Subject to and together with all appurtenant easements of record.

CERTIFICATION OF COUNTY TREASURER

I hereby certify that all real property taxes and special assessments assessed and levied on the land to be divided have been paid.

Dated this 30th day of May, 2018.
Robert A. Higgins
LINCOLN COUNTY TREASURER, LIBBY, MONTANA

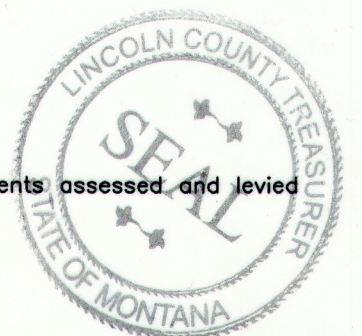

OWNER CERTIFICATION

I, Dixie Lynn Linnell, the undersigned property owner, hereby certify that the purpose for this division of land is to eliminate a boundary between adjoining properties and no additional parcels are hereby created, therefore this division of land is exempt from review as a subdivision pursuant to Section 76-3-207(1)(f), M.C.A. "aggregation of parcels or lots when a certificate of survey or subdivision plat shows that the boundaries of the original parcels have been eliminated and the boundaries of a larger aggregate parcel are established." A restriction or requirement on the original platted lot or original unplatted parcel continues to apply to those areas. Lot 1A is also exempt from sanitation review by the Department of Environmental Quality pursuant to ARM 17.36.605(3), "aggregations of parcels are not subdivision subject to review, if any parcel included in the aggregation has a previous approval issued under Title 76, chapter 4, part 1, M.C.A."

Dixie Lynn Linnell
DIXIE LYNN LINNELL

STATE OF Montana)
County of Lincoln) SS

On this 15 day of May, 2018, before me, the undersigned, a Notary Public for the State of Montana, personally appeared Dixie Lynn Linnell, known to me to be the person whose name is subscribed to the foregoing instrument and acknowledged to me that she executed the same. In witness whereof, I have hereunto set my hand and affixed my Notarial Seal the day and year first above written.

Signature Cheryl A Mote

Print Name Cheryl A Mote

Notary Public for the State of Montana
Residing at Eureka Montana
My Commission expires 4-15-19

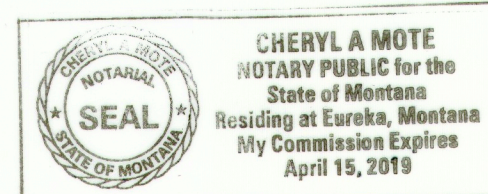

SAM CORDI
REGISTERED LAND SURVEYOR
974 COLORADO AVE.
P.O. BOX 323
WHITEFISH, MT 59937
PHONE: (406)-862-9977

LEGEND

- FOUND REBAR W/CAP STAMPED #15627LS
- WITNESS CORNER PER SHOOTING STAR SUBDIVISION
- FOUND REBAR W/PLASTIC CAP, STAMPED #13102LS
- FOUND 5/8" REBAR W/CAP, STAMPED #15627LS (UNLESS OTHERWISE NOTED)
- COMPUTED POINT
- P.O.B. POINT OF BEGINNING
- (M) MEASURED DISTANCE
- (R) RECORDED DISTANCE PER CITED SURVEYS HEREON

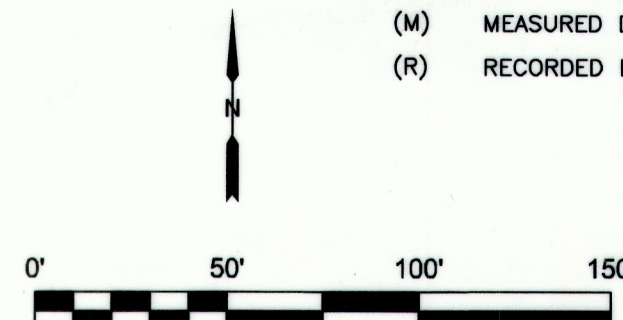

CERTIFICATE OF SURVEYOR

Thomas Sison 5/16/18
THOMAS SISON-REGISTRATION NO. 15627LS
EXAMINED: May 29, 2018
Robert A. Higgins
EXAMINING LAND SURVEYOR REG. NO. 9008LS
STATE OF MONTANA SS
County of Lincoln

Filed on the 30th day of May
A.D. 2018 at 2:32 o'clock P. M.
Robin Benson
CLERK AND RECORDER
BY: Clay E. Rm Deputy
DEPUTY
INSTRUMENT REC. NO. 274327

CERTIFICATE OF SURVEY NO. #4530