

OWNERS: MILAN A. MILLER, DARYLE LYNN HOSTETLER, CHESTER J. MAST
FOR: MILAN MILLER
PURPOSE: RETRACEMENT
DATE: DECEMBER 28, 2017

CERTIFICATE OF SURVEY

SE1/4, Section 9, T37N R28W, P.M., M.
Lincoln County, Montana

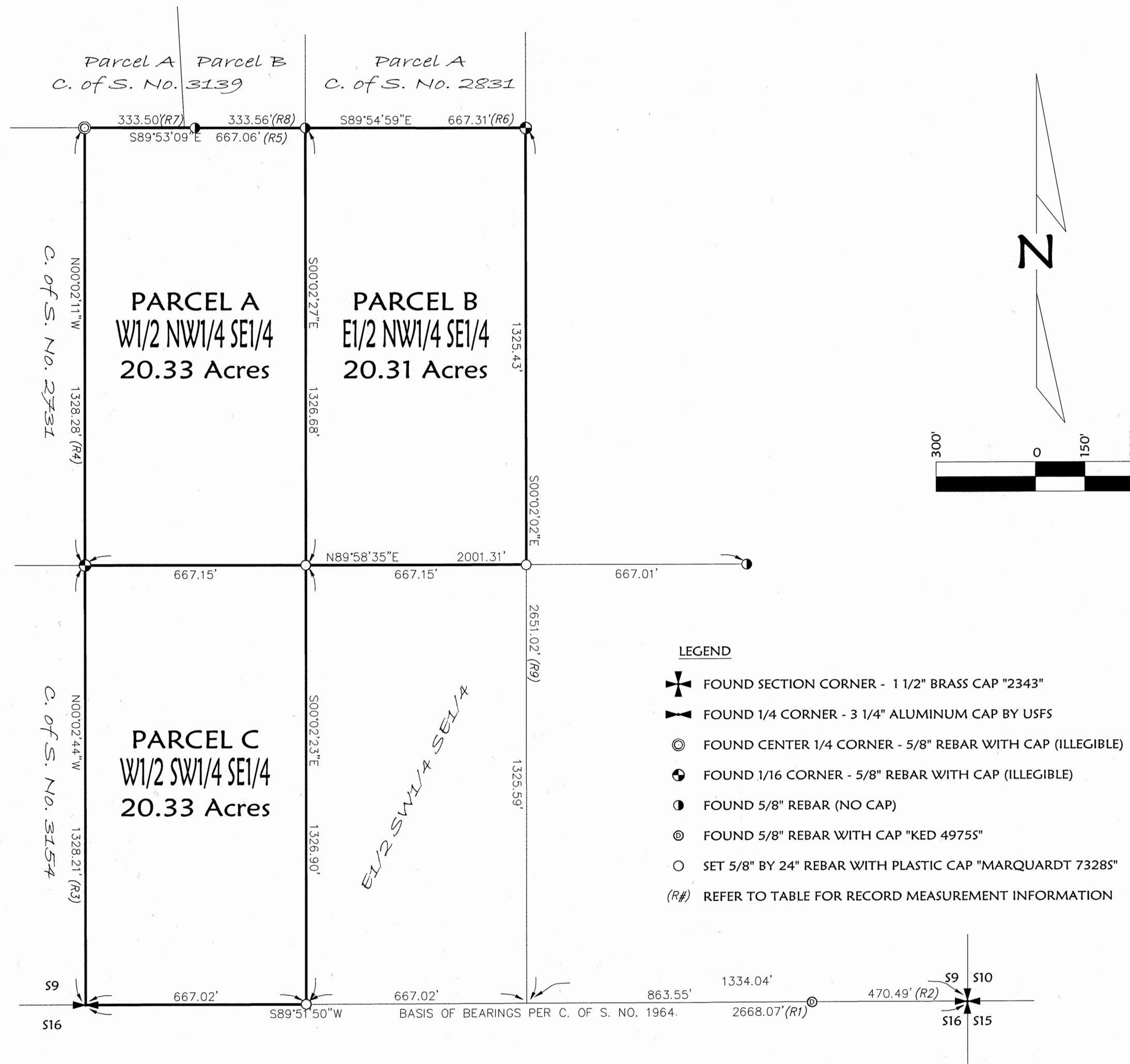

LEGAL DESCRIPTIONS:

Parcel A
The West 1/2 of the Northwest 1/4 of the Southeast 1/4 of Section 9, Township 37 North, Range 28 West, P.M., M., Lincoln County, Montana, containing 20.33 acres of land, all as shown hereon.
Subject to and together with easements of record.

Parcel B
The East 1/2 of the Northwest 1/4 of the Southeast 1/4 of Section 9, Township 37 North, Range 28 West, P.M., M., Lincoln County, Montana, containing 20.31 acres of land, all as shown hereon.
Subject to and together with easements of record.

Parcel C
The West 1/2 of the Southwest 1/4 of the Southeast 1/4 of Section 9, Township 37 North, Range 28 West, P.M., M., Lincoln County, Montana, containing 20.33 acres of land, all as shown hereon.
Subject to and together with easements of record.

SURVEYOR'S NOTES:

The purpose of this survey is to retrace the boundaries of existing parcels and no additional parcels are hereby created. Therefore, this survey is exempt from review as a subdivision under both the Montana Subdivision and Platting Act and the Montana Sanitation in Subdivisions Act. (Sections 76-4-102(16) and 76-3-404 MCA).

CERTIFICATE OF SURVEYOR

DAWN MARQUARDT
Registration No. 73285

Date: 1-28-2018



Examined: JAN 24th, 2018

Examining Land Surveyor
Ronald A. Pearson, 9008LS

STATE OF MONTANA
County of Lincoln

Filed on the 30th day of January, 2018, A.D., at 4:00 o'clock P.M.

Robin Pearson
County Clerk and Recorder

By: Ch. E. R. Dant
Deputy

Instrument Record No. 27266

CERTIFICATE OF SURVEY NO. 4515

Date: Dec. 28, 2017

Project Name: Miller Milan

Filename: Retr

Field Crew: BP TB

Revision Date: n/a

Project Number: 17-229

Drawn By: A

Marquardt
Surveying

2013rd Ave. West (406) 755-6285
Kalispell, MT 59901 info@mmsurvey.net

NOTE:
NO SEARCH HAS BEEN MADE FOR EASEMENTS AFFECTING THIS PROPERTY AND
THIS SURVEY DOES NOT PURPORT TO SHOW ALL APPURTENANT EASEMENTS.