

OWNERS/
FOR: FREDRICK L. TEED & MELINDA J. TEED
PURPOSE: RETRACEMENT
DATE: SEPTEMBER 27, 2017

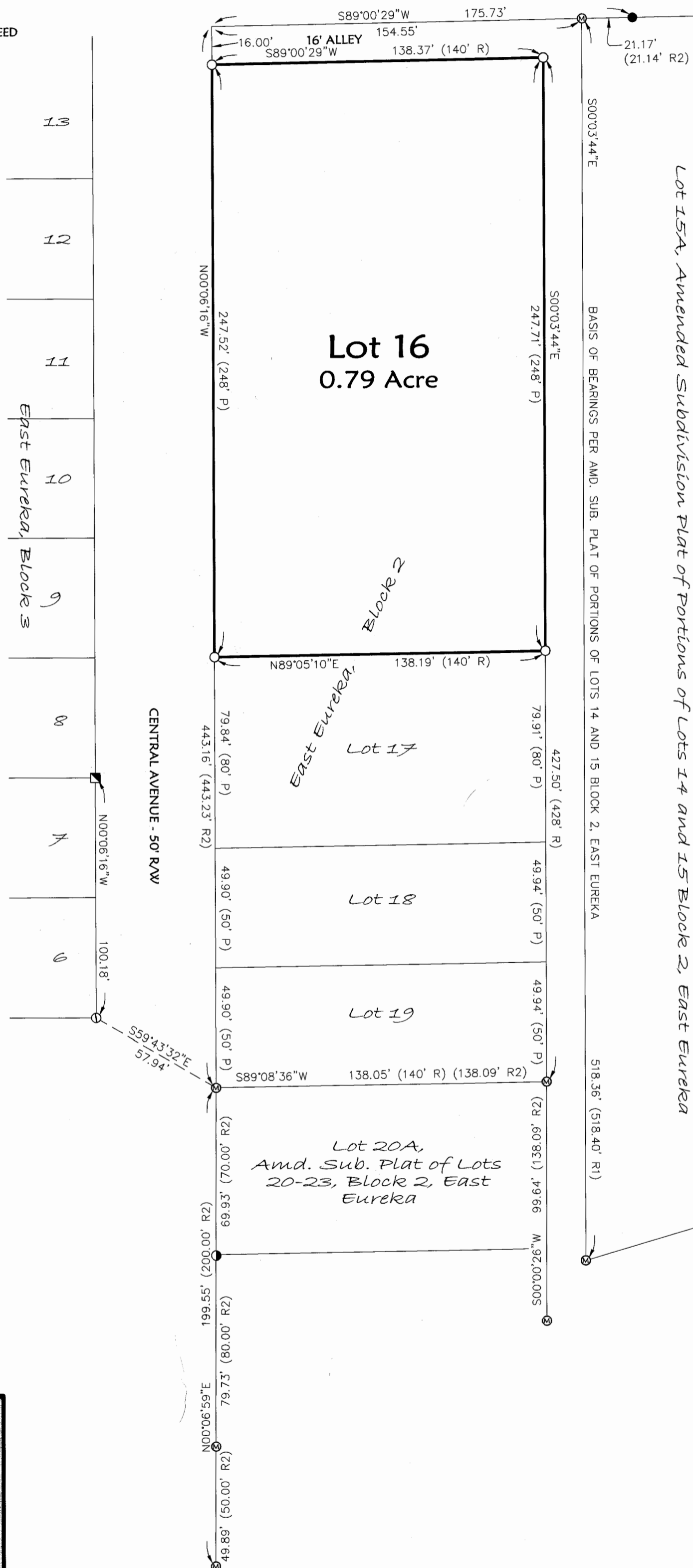

CERTIFICATE OF SURVEY

Lot 16, Block 2, East Eureka Section 14, T36N R27W, P.M., M. Town of Eureka, Lincoln County, Montana

- LEGEND**
- FOUND 1/64 CORNER - 2 1/4" BRASS CAP
 - ⊙ FOUND 5/8" REBAR WITH PLASTIC CAP "73285"
 - ⊙ FOUND 5/8" REBAR WITH PLASTIC CAP "DKM 2989E5"
 - FOUND 3/4" ID PIPE
 - ⊙ FOUND 5/8" REBAR, BENT WITH NO CAP
 - SET 5/8" BY 24" REBAR WITH PLASTIC CAP MARKED "MARQUARDT 73285"
 - (R) RECORD DIMENSION PER PLAT OF EAST EUREKA
 - (P) RECORD/PROPORTIONED DIMENSION PER PLAT OF EAST EUREKA
 - (R1) RECORD DIMENSION PER AMD. SUB. PLAT OF PORTIONS OF LOTS 14 AND 15 BLOCK 2, EAST EUREKA
 - (R2) RECORD DIMENSIONS PER AMD. SUB. PLAT OF LOTS 20-23, BLOCK 2, EAST EUREKA

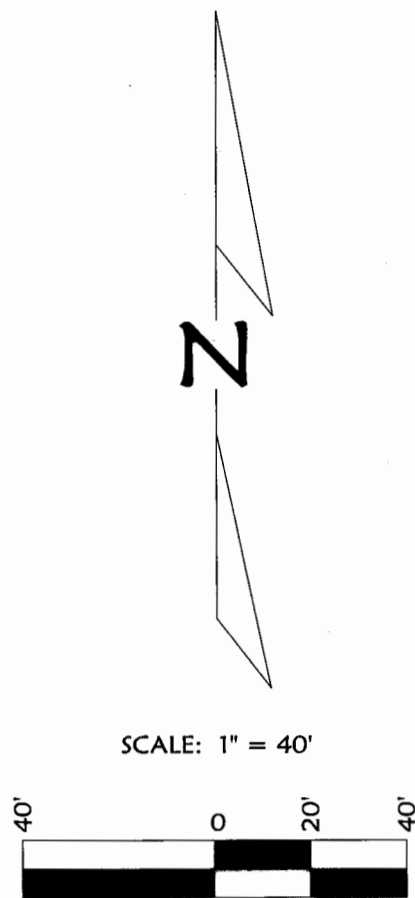

LEGAL DESCRIPTION
Lot 16, Block 2, East Eureka, lying in the Northeast 1/4 of the Southeast 1/4 of Section 14, Township 36 North, Range 27 West, P.M., M., Town of Eureka, Lincoln County, Montana, containing 0.79 acre of land, all as shown hereon. Subject to and together with easements of record.

SURVEYOR'S NOTE
The purpose of this survey is to retrace the boundaries of an existing parcel and no additional parcels are hereby created. Therefore, this survey is exempt from review as a subdivision under both the Montana Subdivision and Platting Act and the Montana Sanitation in Subdivisions Act pursuant to Section 76-3-404 MCA.

Examined: 10-6, 2017
Ronald A. Pearson
Examining Land Surveyor
Ronald A. Pearson, 9008LS

CERTIFICATE OF SURVEYOR
Dawn Marquardt
DAWN MARQUARDT
Registration No. 73285

10-4-2017
Date

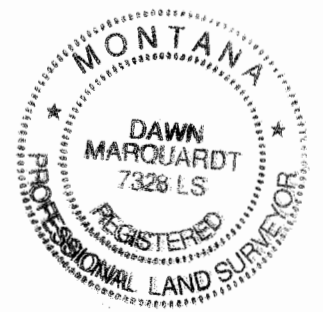

STATE OF MONTANA
County of Lincoln
Filed on the 11th day of October, 2017, A.D., at 9:33 o'clock A.m.

Robin Benson
County Clerk and Recorder
By: *Clyde E. Rm Deputy*
Deputy

Instrument Record No. 270971
CERTIFICATE OF SURVEY NO. 4495

Date: Sept. 26, 2017	Revision Date: n/a	Field Crew: BP TB
Project Name: Teed	Project Number: 17-190	Drawn By: A
Filename: TeedRetr		

NOTE:
NO SEARCH HAS BEEN MADE FOR EASEMENTS AFFECTING THIS PROPERTY AND THIS SURVEY DOES NOT PURPORT TO SHOW ALL APPURTENANT EASEMENTS.

201 3rd Ave. West (406) 755-6285
Kalispell, MT 59901 info@mmsurvey.net