

OWNERS/
FOR: JAMES P. and EILENE A. TOLLE
PURPOSE: PARTIAL RETRACEMENT
DATE: AUGUST 29, 2017

CERTIFICATE OF SURVEY

NE1/4, Section 35, T30N R31W, P.M., M.
Lincoln County, Montana

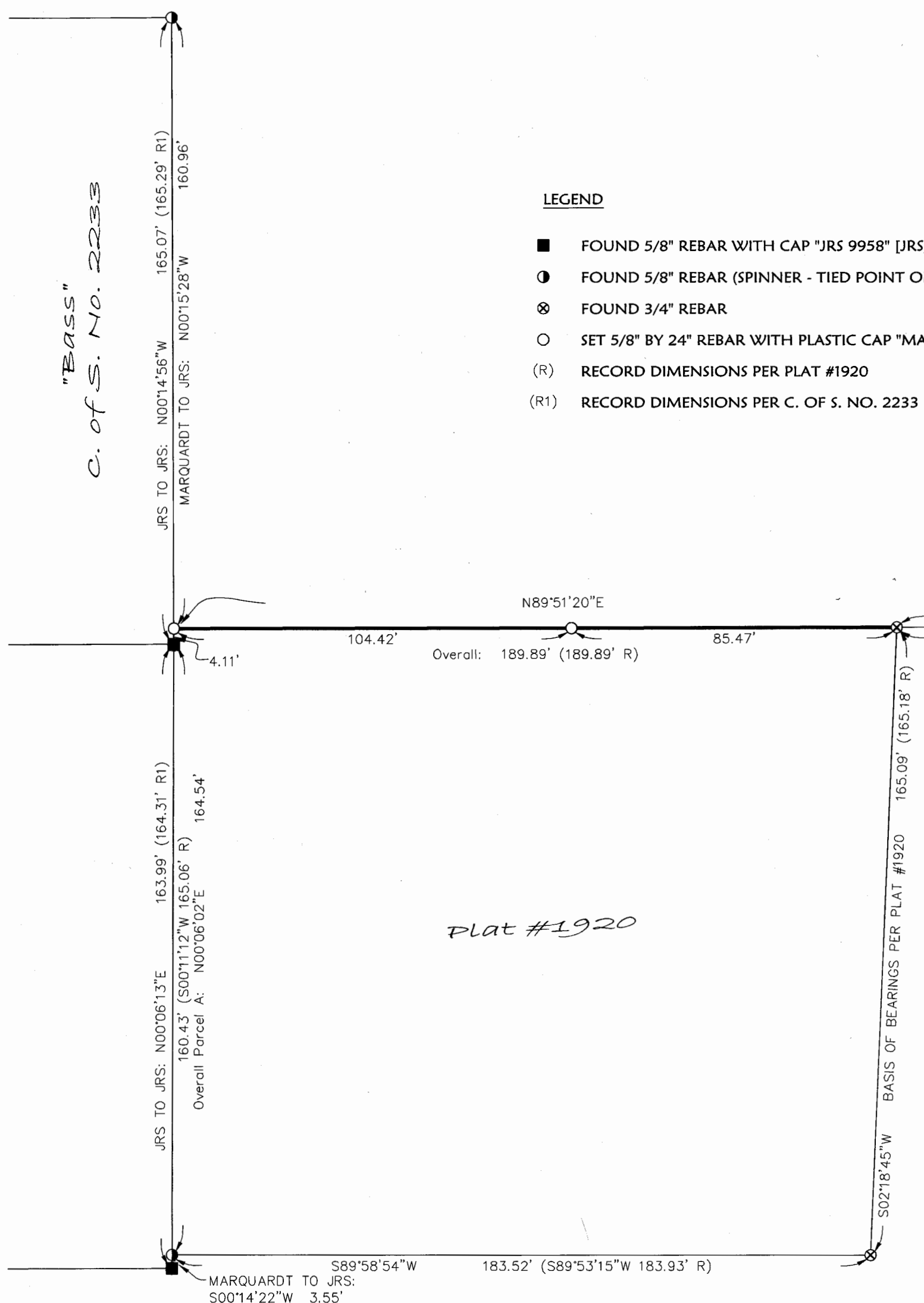

Surveyor's Note:

The purpose of this survey is to partially retrace the boundary of an existing parcel of land and no additional parcels are hereby created. Therefore, this survey is exempt from review as a subdivision under both the Montana Subdivision and Platting Act and the Montana Sanitation in Subdivisions Act. (Section 76-3-404 MCA).

CERTIFICATE OF SURVEYOR

DAWN MARQUARDT
Registration No. 73285

9-28-2017
Date



Examined: 9-29-2017

Examining Land Surveyor
Ronald A. Pearson, 9008LS

STATE OF MONTANA
County of Lincoln

Filed on the 29th day of October, 2017, A.D., at 10:24 o'clock A.M.

Robin Benson
County Clerk and Recorder

By: Clyde E. Rm Deputy
Deputy

Instrument Record No. 270831
CERTIFICATE OF SURVEY NO. 4493

Date: August 29, 2017	Field Crew: BP TB
Project Name: Tolle	Revision Date: n/a
Filename: TolleRetr	Project Number: 17-154
	Drawn By: A

NOTE:
NO SEARCH HAS BEEN MADE FOR EASEMENTS AFFECTING THIS PROPERTY AND
THIS SURVEY DOES NOT PURPORT TO SHOW ALL APPURTENANT EASEMENTS.



TOLLE