

LINCOLN COUNTY MONTANA

CERTIFICATE OF SURVEY

RETRACEMENT

BOOK 368 PAGE 65

The NE 1/4 of Section 7 Twp. 26 N., R. 28 W., P.M.M.
For: Paul Tisher Date: June 2017

PURPOSE OF SURVEY

The purpose of this survey is to retrace the boundaries of an existing tract of record and no new parcels have been created; therefore, this survey is exempt from review as a subdivision being completed pursuant to 76-3-404 M.C.A.

Graphic Scale:



(1 inch = 400 ft.)

DESCRIPTION

A tract of land near Libby, Lincoln County Montana, being the NE 1/4 of Section 7, Twp. 26 N., R. 28 W., P.M.M. containing 162.11 acres more or less and is subject to and together with all appurtenant easements of record.

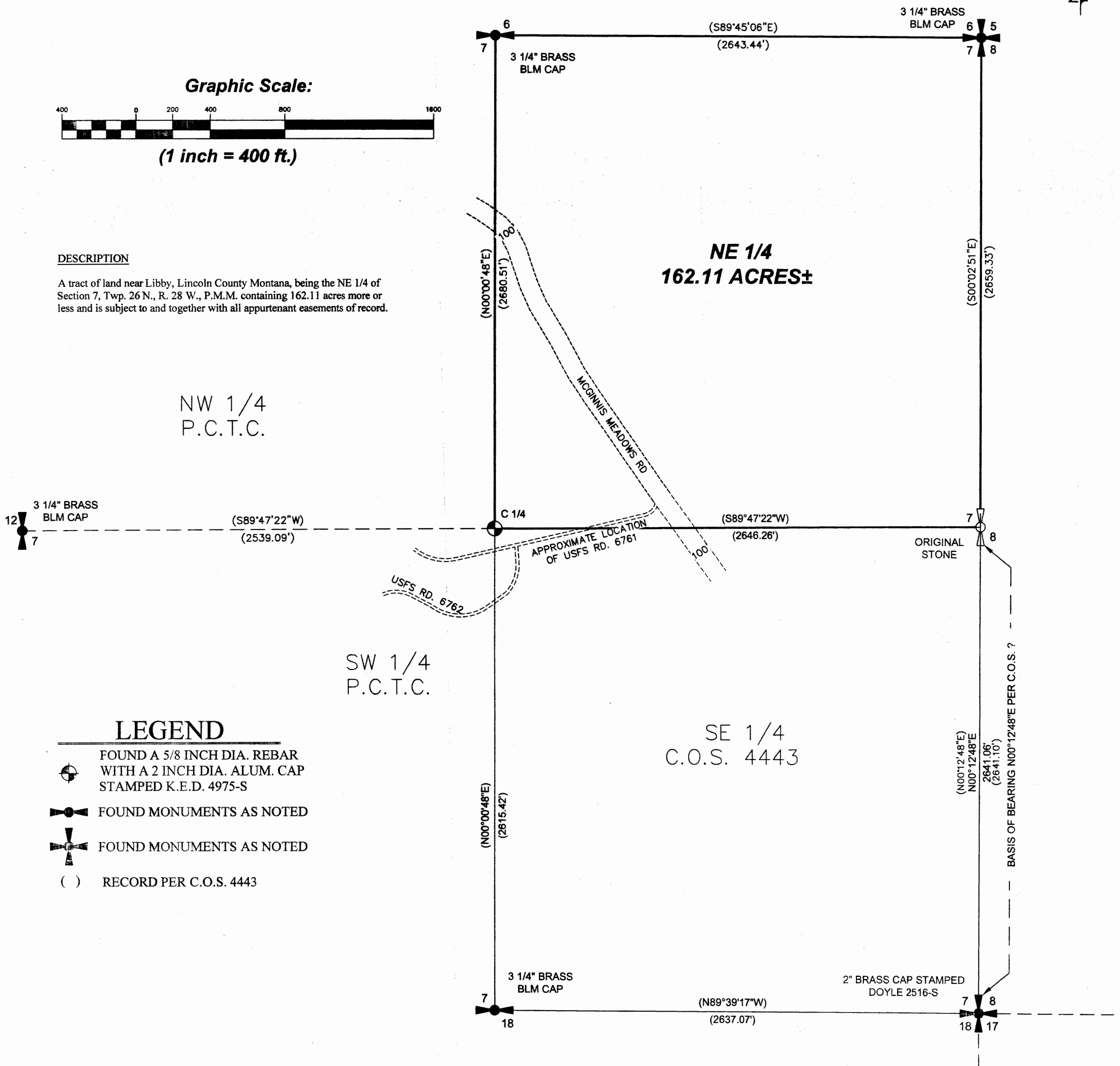

LEGEND

- FOUND A 5/8 INCH DIA. REBAR WITH A 2 INCH DIA. ALUM. CAP STAMPED K.E.D. 4975-S
- FOUND MONUMENTS AS NOTED
- FOUND MONUMENTS AS NOTED
- () RECORD PER C.O.S. 4443

CERTIFICATE OF SURVEYOR
STATE OF MONTANA
County of Lincoln

I, Kenneth E. Davis, a registered land surveyor do hereby certify that I have performed the survey shown on the attached plat or that such survey was performed under my supervision to my best knowledge and ability; that said survey is true and complete as shown and the monuments found and set occupy the positions shown herein.

Dated this 26th day of July, 2017 A.D.

Kenneth E. Davis, Registered Land Surveyor No. 4975-S

CERTIFICATION OF LINCOLN COUNTY EXAMINING LAND SURVEYOR:

Examined this 26th day of July, 2017 A.D.

Ronald A. Pearson Professional Land Surveyor No. 9008LS

STATE OF MONTANA
COUNTY OF LINCOLN

Filed on this 26th day of July, 2017 A.D. at 12:01 O'clock P.m.

Robin Benson
County Clerk and Recorder

by Cheryl E. Ross
Deputy

CERTIFICATE OF SURVEY NO. CS 4483

CABINET MOUNTAIN
SURVEYING, LLC

TROY, MT 59935

DATE: 06/22/17
DRAWN BY: MDM
FILE: t2628071.dwg