

LINCOLN COUNTY MONTANA
CERTIFICATE OF SURVEY
RETRACEMENT

TRACT 3C PER BOOK 355 PAGE 75
 In the NE1/4 NW1/4 Section 01, Twp. 30N., R. 34 W., P.M.M.
 For: Charles R. Davis & Teri L. Benefield Date: June 2017

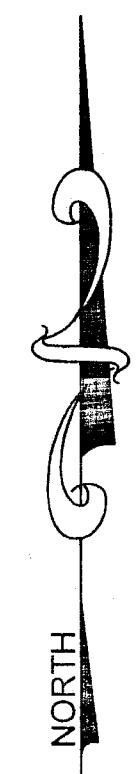
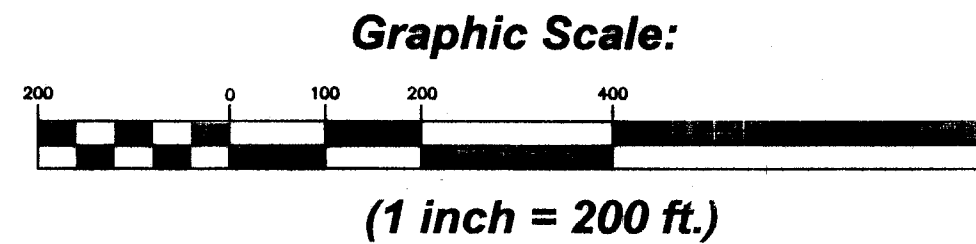

DESCRIPTION OF TRACT 3C

A Tract of land near Troy, Lincoln County Montana, being the NE1/4 NE1/4 NW1/4 of Section 1, Twp. 30 N., R. 34 W., P.M.M. also known as Tract 3C per Book 355 Page 75, containing 10.31 acres more or less.

The aforescribed Tract 3C per Book 355 Page 75 contains 10.31 acres more or less and is subject to and together with all appurtenant easements of record.

PURPOSE OF SURVEY

The purpose of this survey is to retrace the boundaries of an existing tract of record and no new parcels have been created; therefore, this survey is exempt from review as a subdivision being completed pursuant to 76-3-404 M.C.A.

CERTIFICATE OF SURVEYOR
 STATE OF MONTANA
 County of Lincoln

I, Kenneth E. Davis, a registered land surveyor do hereby certify that I have performed the survey shown on the attached plat or that such survey was performed under my supervision to my best knowledge and ability; that said survey is true and complete as shown and the monuments found and set occupy the positions shown hereon.

Dated this 16th day of June, 2017 A.D.

Kenneth E. Davis
 Kenneth E. Davis, Registered Land Surveyor No. 4975-S

CERTIFICATION OF LINCOLN COUNTY EXAMINING LAND SURVEYOR:

Examined this 16th day of June, 2017 A.D.

Ronald A. Pearson
 Ronald A. Pearson Professional Land Surveyor No. 9008LS

STATE OF MONTANA
 COUNTY OF LINCOLN

Filed on this 16th day of June, 2017 A.D. at 12:04 PM
 O'clock P.M.

Robin Benson by *Clyde Rm Deputy*
 County Clerk and Recorder Deputy

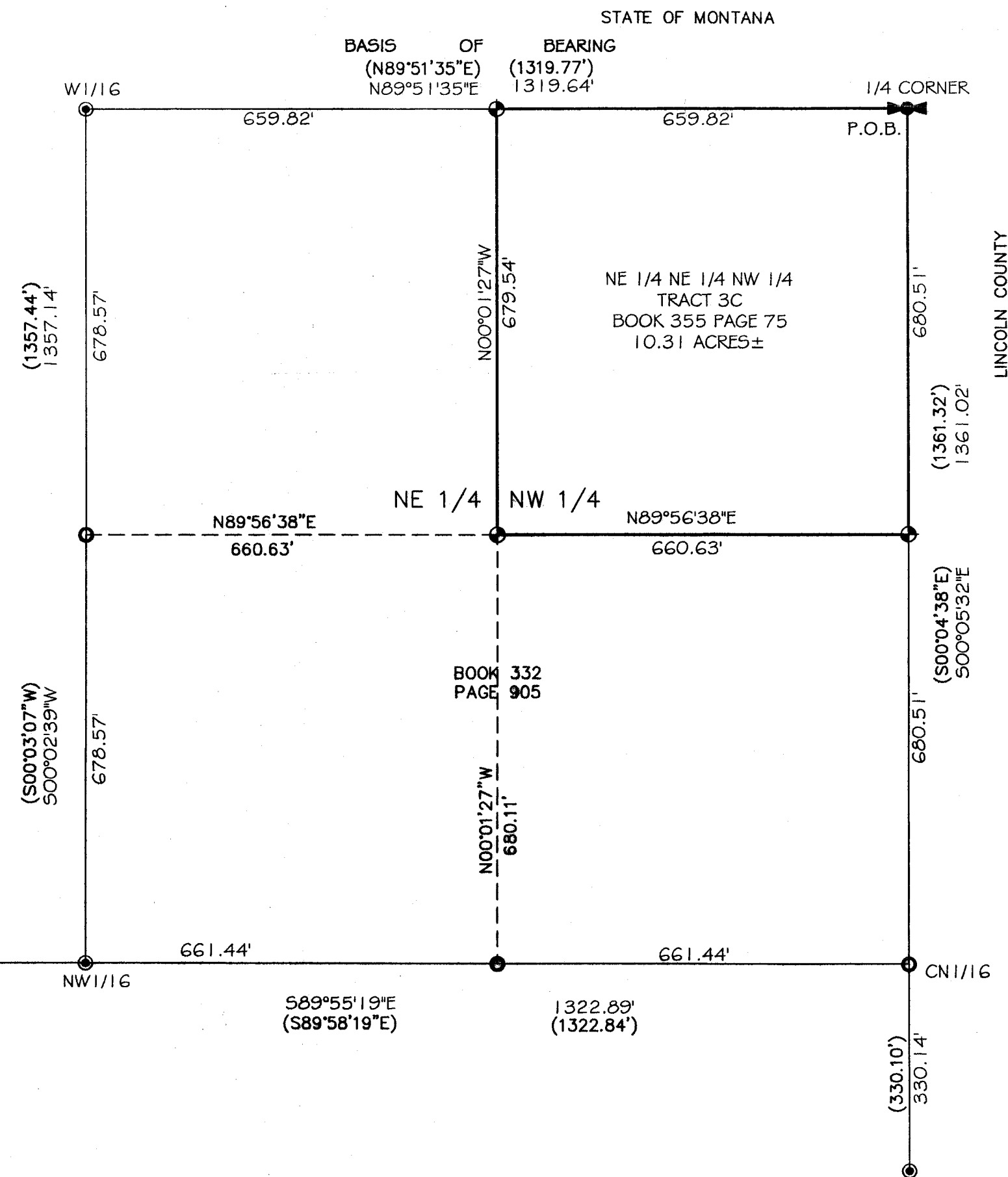

LEGEND

- ◆ SET A 5/8 INCH DIA. REBAR CAPPED K.E.D. 4975-S
- ⊕ FOUND 3 1/4 INCH DIA. ALUM. CAP MARKED 7322-LS
- FOUND 3 1/4 INCH DIA. ALUM. CAP MARKED 7322-LS
- COMPUTED POINT
- () RECORD PER C.O.S. NO. 2178

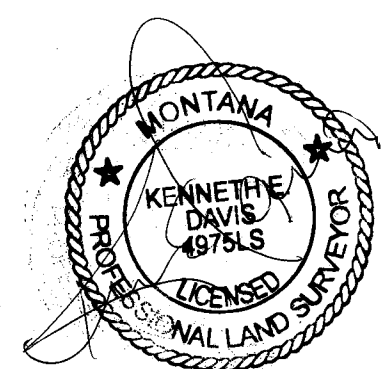

CABINET MOUNTAIN
 SURVEYING, LLC
 TROY, MT 59935

DATE: 05/03/17 Land Projects 2017
 DRAWN BY: MDM FILE: T30R34S1cd.dwg

CERTIFICATE OF SURVEY NO. CS 4479