

OWNERS: J & J INVESTMENTS 2, INC.
 FOR: YORLUM PROPERTIES
 PURPOSE: BOUNDARY LINE ADJUSTMENTS
 DATE: MARCH 7, 2017

CERTIFICATE OF SURVEY

NW 1/4, NE 1/4, & SW 1/4, Section 8 & NW 1/4, Section 17, T36N R26W, P.M., M.
 Lincoln County, Montana

LEGEND

- FOUND SECTION CORNER - 3/4" DIAM. STEEL ROD
- 1/4 CORNER AS NOTED
- FOUND CENTER 1/4 CORNER - 2" BRASS CAP STAMPED "23435"
- 1/16 CORNER AS NOTED
- FOUND 5/8" REBAR WITH PLASTIC CAP MARKED "MARQUARDT 73285"
- FOUND 2" DIAM. ALUMINUM CAP "EBY 8694ES"
- FOUND 5/8" REBAR WITH PLASTIC CAP MARKED "HUGHES 7322LS"
- FOUND 5/8" REBAR (NO CAP OR ILLEGIBLE)
- RECORD AND FOUND DIMENSIONS PER C. OF S. NO. 4420RB
- REFER TO TABLE FOR RECORD INFORMATION

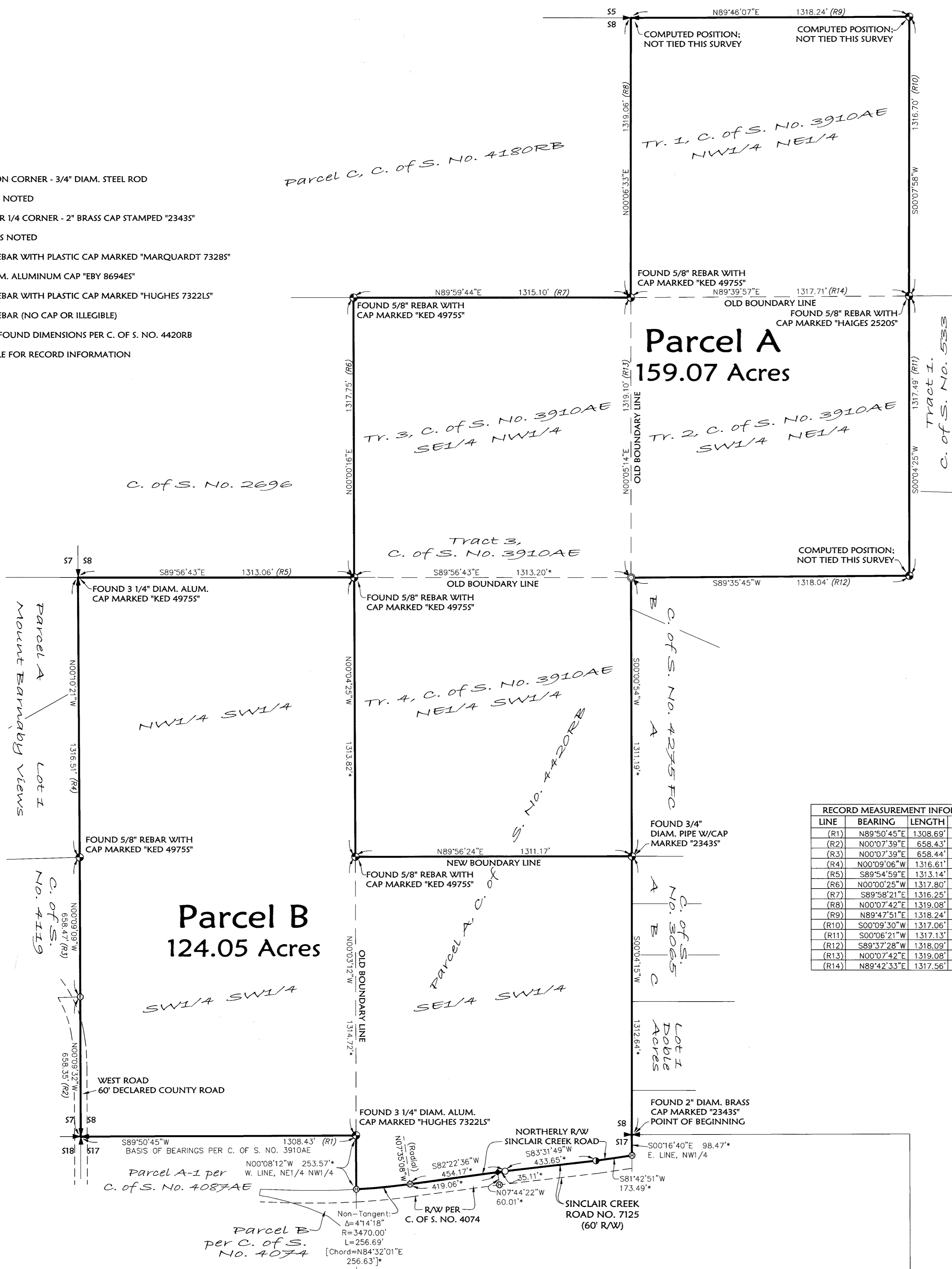

LINE	BEARING	LENGTH	C. OF S. NO.
(R1)	N89°50'45"E	1308.63'	3910AE
(R2)	N00°07'39"E	658.43'	4419
(R3)	N00°07'39"E	658.44'	4419
(R4)	N00°09'06"W	1316.61'	3910AE
(R5)	S89°54'59"E	1313.14'	3910AE
(R6)	N00°00'25"W	1317.80'	3910AE
(R7)	S89°58'21"E	1316.25'	3910AE
(R8)	N00°07'42"E	1319.08'	3910AE
(R9)	N89°47'51"E	1318.24'	3910AE
(R10)	S00°09'30"W	1317.06'	3910AE
(R11)	S00°06'21"W	1317.13'	3910AE
(R12)	S89°37'28"W	1318.09'	3910AE
(R13)	N00°07'42"E	1319.08'	3910AE
(R14)	N89°42'33"E	1317.56'	3910AE

Parcel A
 The Northwest 1/4 of the Northeast 1/4, the Southwest 1/4 of the Northeast 1/4, the Southeast 1/4 of the Northwest 1/4, and the Northeast 1/4 of the Southwest 1/4, all in Section 8, Township 36 North, Range 26 West, P.M., M., Lincoln County, Montana, containing 159.07 acres of land, all as shown hereon. Subject to and together with easements of record.

Parcel B
 That portion of the Southwest 1/4 of Section 8, and of the Northwest 1/4 of Section 17, Township 36 North, Range 26 West, P.M., M., Lincoln County, Montana, described as follows:
 Beginning at the North 1/4 Corner of Section 17;
 Thence along the East line of the Northwest 1/4 of Section 17, South 00°16'40" East 98.47 feet to the Northerly right of way of Sinclair Creek Road;
 Thence along said Northerly right of way through the following four (4) courses:
 South 81°42'51" West 173.49 feet;
 Thence South 83°31'49" West 433.65 feet;
 Thence South 82°22'36" West 454.17 feet to a point on a 3470.00 foot radius curve, concave Northerly, having a radial bearing of North 07°35'08" West;
 Thence Southwesterly along the curve through a central angle of 04°14'18" along an arc length of 256.69 feet to the West line of the Northeast 1/4 of the Northwest 1/4 of Section 17;
 Thence along said West line of the Northeast 1/4 of the Northwest 1/4, North 00°08'12" West 253.57 feet to the Southeast Corner of the Southwest 1/4 of the Southwest 1/4 of Section 8;
 Thence along the South and West lines of said Southwest 1/4 of the Southwest 1/4, South 89°50'45" West 1308.43 feet, North 00°09'32" West 658.35 feet, and North 00°09'09" West 658.47 feet to the Southwest Corner of the Northwest 1/4 of the Southwest 1/4 of Section 8;
 Thence along the West, North, and East lines of said Northwest 1/4 of the Southwest 1/4, North 00°10'21" West 1316.51 feet, South 89°56'43" East 1313.06 feet, and South 00°04'25" East 1313.82 feet to the Northwest Corner of the Southeast 1/4 of the Southwest 1/4 of Section 8;
 Thence along the North and East lines of said Southwest 1/4 of the Southwest 1/4, North 89°56'24" East 1311.17 feet and South 00°04'15" West 1312.64 feet to the Point of Beginning, containing 124.05 acres of land, all as shown hereon. Subject to and together with easements as shown hereon. Subject to and together with easements of record.

Owner Certification
 Parcel A is not a subdivision as it creates a parcel that can be described as a 1/4 aliquot part of a section. We hereby certify that the purpose of this division of land (Parcel B) is to relocate a common boundary line between adjoining properties outside a platted subdivision and that no additional parcels are hereby created. Therefore, this division of land is exempt from review as a subdivision pursuant to Section 76-3-207(1)(a), MCA. Parcels A & B are over 20 acres and are not subject to DEQ review pursuant to 76-4-102(16) MCA.

J & J INVESTMENTS 2, INC.

Joseph B. McAfee
 JOSEPH B. McAFEE, Vice-President

STATE OF MT
 County of Lincoln

This instrument was signed and acknowledged before me on April 11, 2017, by JOSEPH B. McAFEE, Vice-President of J & J INVESTMENTS 2, INC.

Jane Mino
 Printed Name: Jane Mino
 Notary Public for the State of Montana
 Residing at Eureka
 My Commission Expires August 30, 2018

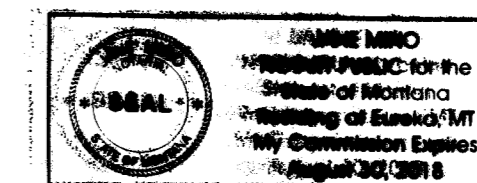

RECORD MEASUREMENT INFORMATION

LINE	BEARING	LENGTH	C. OF S. NO.
(R1)	N89°50'45"E	1308.63'	3910AE
(R2)	N00°07'39"E	658.43'	4419
(R3)	N00°07'39"E	658.44'	4419
(R4)	N00°09'06"W	1316.61'	3910AE
(R5)	S89°54'59"E	1313.14'	3910AE
(R6)	N00°00'25"W	1317.80'	3910AE
(R7)	S89°58'21"E	1316.25'	3910AE
(R8)	N00°07'42"E	1319.08'	3910AE
(R9)	N89°47'51"E	1318.24'	3910AE
(R10)	S00°09'30"W	1317.06'	3910AE
(R11)	S00°06'21"W	1317.13'	3910AE
(R12)	S89°37'28"W	1318.09'	3910AE
(R13)	N00°07'42"E	1319.08'	3910AE
(R14)	N89°42'33"E	1317.56'	3910AE

CERTIFICATE OF SURVEYOR
Dawn Marquardt
 DAWN MARQUARDT
 Registration No. 73285

4.13.2017
 Date

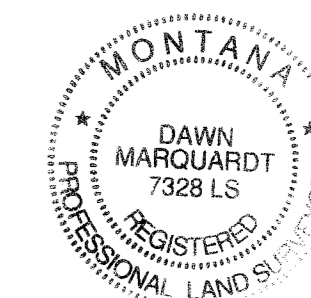

Examined: April 3, 2017
Ronald A. Pearson
 Ronald A. Pearson, 9008LS
 Examining Land Surveyor

I hereby certify that all real property taxes and special assessments assessed and levied on the land to be divided have been paid. Dated the 19 day of April, 2017.

Nancy Trotter Higgins by Shannon Johnson
 Nancy Trotter Higgins by Shannon Johnson
 Treasurer, Lincoln County, Montana



STATE OF MONTANA
 County of Lincoln
 Filed on the 17 day of April, 2017 A.D., at 12:12 o'clock P.M.

Robin Benson
 Robin Benson
 County Clerk and Recorder
 By: *Clay E. Rm Deputy*
 Deputy

Instrument Record No. 268380
 CERTIFICATE OF SURVEY NO. 4474 RB
 Date: March 7, 2017
 Project Name: Yorlum North
 File Name: 2017YorlumNorthBLA
 Field Crew: BP TB
 Revision Date:
 Project Number: 15-175
 Drawn By: A



NOTE:
 NO SEARCH HAS BEEN MADE FOR EASEMENTS AFFECTING THIS PROPERTY AND THIS SURVEY DOES NOT PURPORT TO SHOW ALL APPURTENANT EASEMENTS.