

CERTIFICATE OF SURVEY
E1/2 of Section 12, NE1/4 of the NE1/4 of Section 13, T34N R26W, P.M., M.
Gov't Lot 3 of Section 7, T34N R25W, P.M., M.
Lincoln County, Montana

County Clerk and Recorder

By: Charles E. R. DePinto
Deputy

Instrument Record No. 4465RB

CERTIFICATE OF SURVEY NO.

Date: October 19, 2016	Revision Date: Dec. 7, 2016
Project Name: Pentelute	Project Number: 16-203
Filename: BLA	Drawn By: A

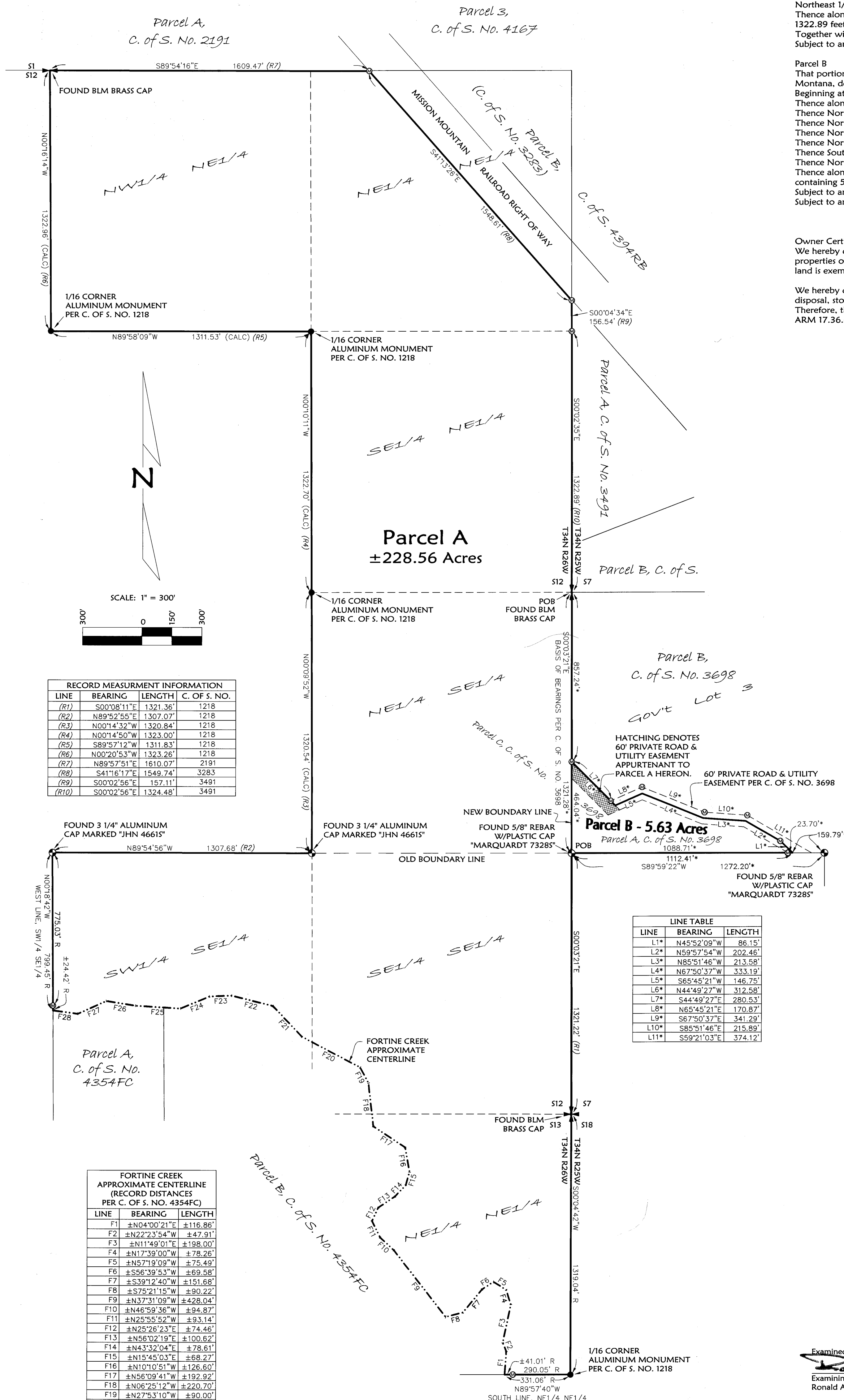

FORTINE CREEK APPROXIMATE CENTERLINE (RECORD DISTANCES PER C. OF S. NO. 4354/C)		
LINE	BEARING	LENGTH
F1	N04000°21"E	116.86"
F2	N2222°33'00"E	47.91'
F3	N111°49'01"E	198.00'
F4	N101°39'00"E	78.26'
F5	N57°19'09"E	175.67'
F6	S56°39'35"E	69.58'
F7	S39°12'40"W	151.68'
F8	S75°21'15"W	90.22'
F9	N37°31'09"E	142.04'
F10	N64°59'36"E	94.87'
F11	N25°55'58"E	93.14'
F12	N25°26'33"E	47.55'
F13	N25°03'02"E	110.06'
F14	N43°33'04"E	78.61'
F15	N415°45'03"E	66.87'
F16	N101°05'51"E	126.60'
F17	N56°09'41"W	119.92'
F18	N76°25'12"W	220.70'
F19	N27°53'10"W	450.00'
F20	N57°52'58"E	151.67'
F21	N33°15'15"E	216.02'
F22	N75°55'21"E	213.53'
F23	S87°50'18"W	111.29'
F24	S67°02'39"W	115.82'
F25	N86°23'32"E	276.98'
F26	N80°50'40"W	148.91'
F27	S65°37'48"W	115.81'
F28	N82°19'18"E	115.81'
TOTAL		7,409.7'

NOTE:
NO SEARCH HAS BEEN MADE FOR EASEMENTS AFFECTING THIS PROPERTY AND
THIS SURVEY DOES NOT PURPORT TO SHOW ALL APPURTENANT EASEMENTS.