

# Certificate of Survey

## Lot 1 Little Fatt Boy Subdivision NW $\frac{1}{4}$ SW $\frac{1}{4}$ Section 6, T36N R26W, P.M., M. Lincoln County, Montana

For: James I. & Michelle B. McCartney  
Owner: James I. & Michelle B. McCartney  
Date: 05 December 2016  
Purpose: Retracement

Parcel D  
C.O.S. 3840 CO

Parcel F  
C.O.S. 4157 RB

Lot 1  
Plat No. 7188

Lot 1  
Little Fatt Boy Subdivision  
8.00 acres



SCALE: 1" = 60'

### Legend

- found monument  
(as noted)
- Set 8" x 24" rebar  
with a 2" aluminum cap  
"Belski" 14731
- quarter corner  
(as noted)

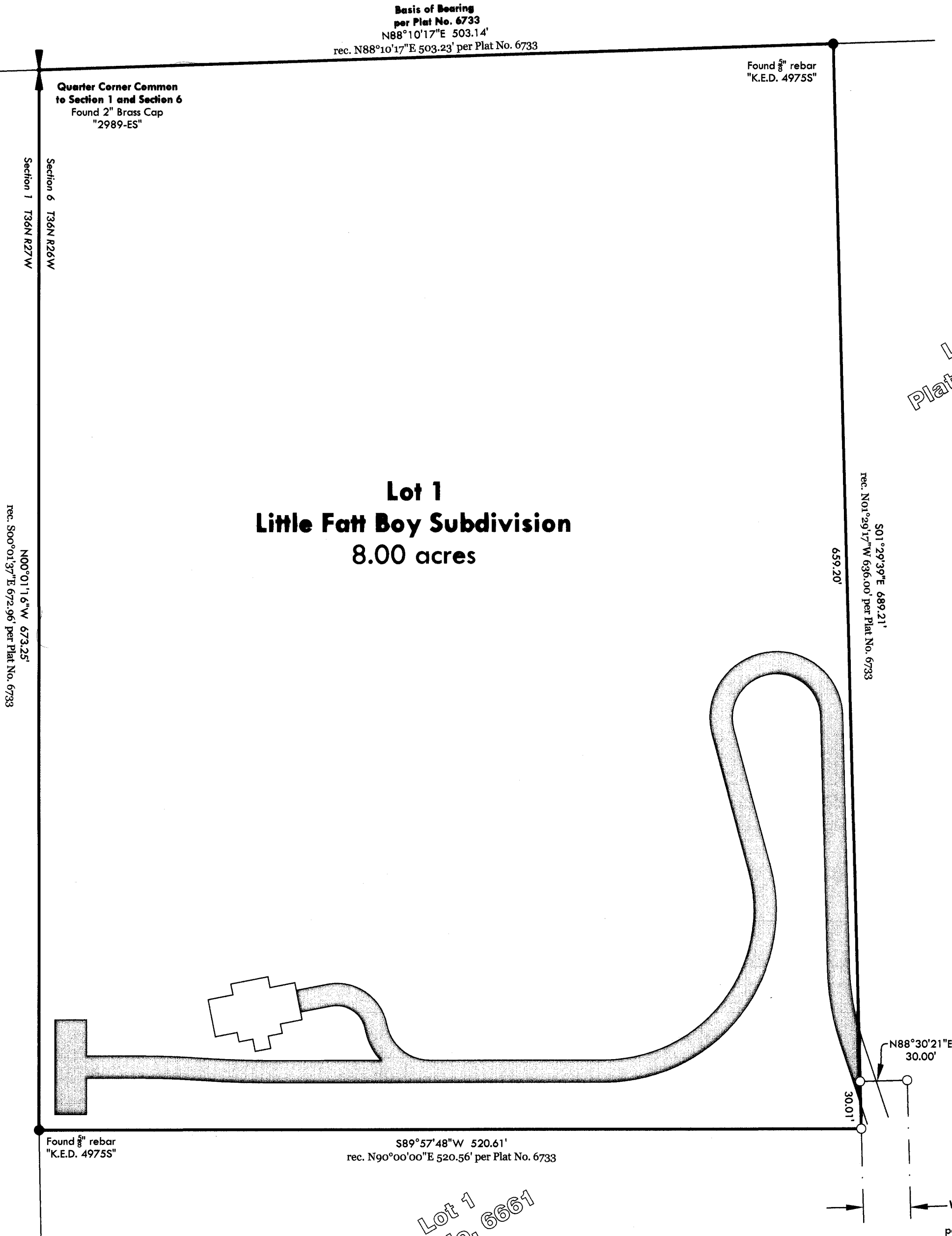

### CERTIFICATE OF EXAMINING LAND SURVEYOR

Examined 12/12, 2016

Examining Land Surveyor

Registration No. 9008LS

### CERTIFICATE OF SURVEYOR

I, Andrew P. Belski, a Professional Land Surveyor, do hereby certify that this survey was performed by me or under my direct supervision, and that the monument is true and complete as shown and that the monument is found and set are of the character and occupy the positions shown thereon.

Dated this 12 day of Dec, 2016.

Andrew P. Belski, PLS  
Registration No. 14731 PLS

State of Montana  
County of Lincoln

Filed on the 13th day of Dec, 2016 C.E.

at 2:31 o'clock Pm.

Robin Benson  
County Clerk and Recorder

BY: Chad C. Rm. Deputy  
Deputy

Instrument Record No. 266629

### LEGAL DESCRIPTION

That portion of the NW $\frac{1}{4}$  SW $\frac{1}{4}$  of Section 6, Township 36 North Range 26 West, Principle Meridian, Montana, Lincoln County, Montana described as follows:

Lot 1 of Little Fatt Boy Subdivision Plat No. 6733

Containing 8.00 acres of land as shown hereon.



236 Wisconsin Ave. tel: (406) 862-4945  
Whitefish, MT fax: (406) 862-4963

Certificate Of Survey No. 4462

McCartney