

OWNERS: PATRICK J. AND SHIRLEY D. KEARNEY  
 PURPOSE: RETRACEMENT SURVEY  
 DATE: SEPTEMBER 21, 2016

# CERTIFICATE OF SURVEY

## GOV'T LOTS 6, 7 & 8, SEC. 20, T37N, R26W, P.M.,M., LINCOLN COUNTY, MONTANA

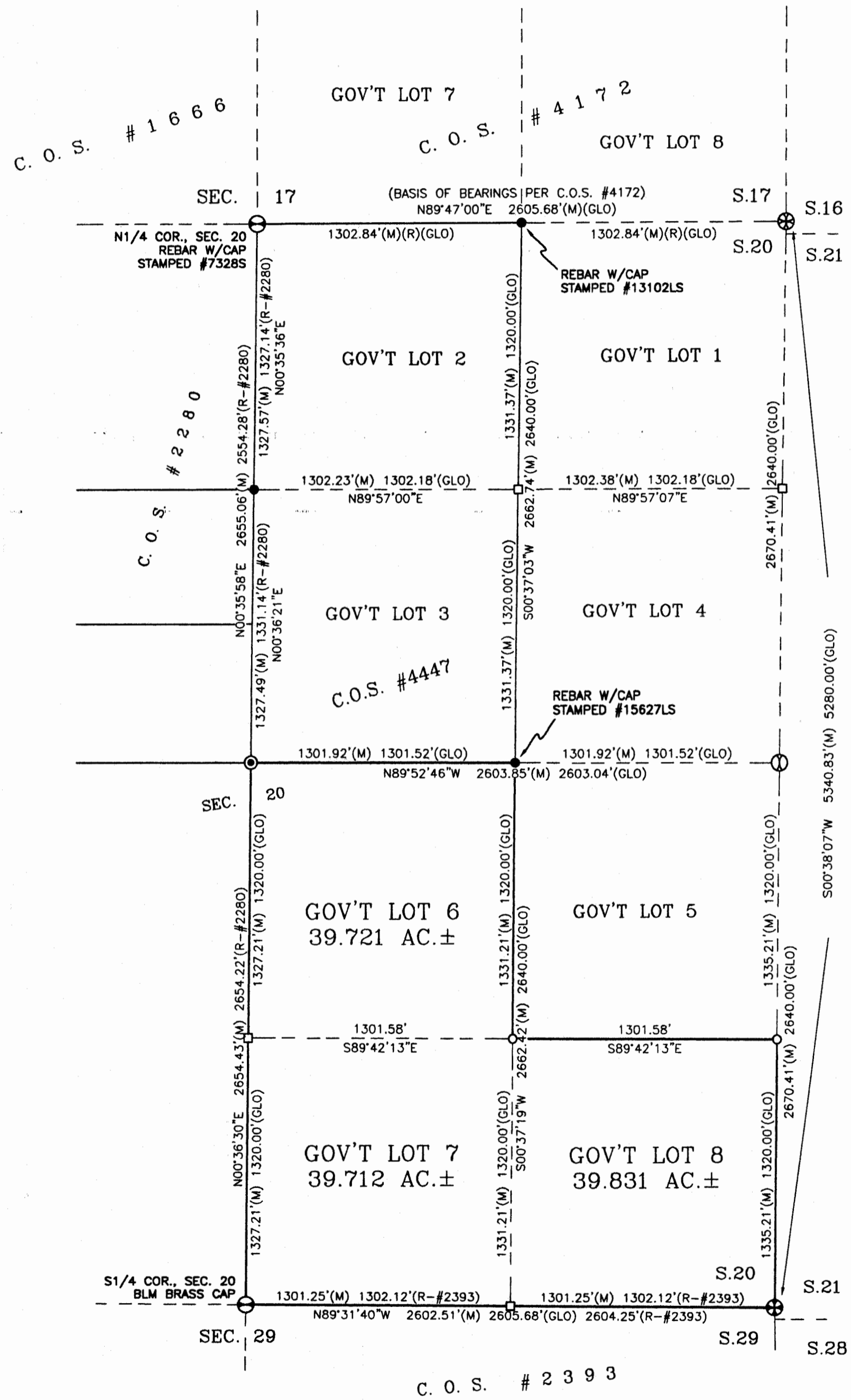

**LEGAL DESCRIPTION**  
 Government Lot Six (6), Government Lot Seven (7) and Government Lot Eight (8) of Section Twenty (20), Township Thirty-seven North (T37N), Range Twenty-six West (R26W), Principal Meridian, Montana, Lincoln County, Montana, and containing 119.264 acres of land, more or less. All as shown hereon.  
 Subject to and together with all appurtenant easements of record.

TOTAL AREA  
 GOV'T LOTS 6, 7 & 8  
 119.264 AC.±

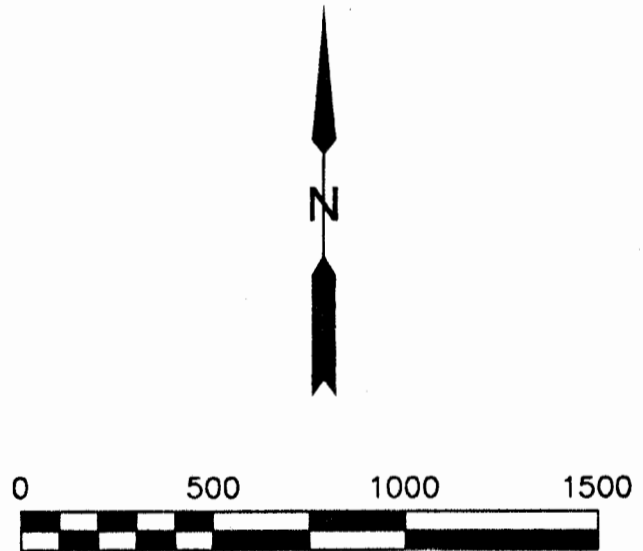

- LEGEND**
- ⊕ SOUTHEAST CORNER, SECTION 20, FOUND ORIGINAL STONE & BEARING TREES
  - ⊙ COMPUTED NORTHEAST CORNER, SECTION 20, NO ORIGINAL EVIDENCE FOUND
  - ⊖ 1/4 CORNER, SECTION 20, FOUND AS NOTED
  - ⊕ COMPUTED EAST 1/4 CORNER, SECTION 20, NO ORIGINAL EVIDENCE FOUND
  - ⊙ CENTER 1/4 CORNER, SECTION 20, FOUND REBAR W/CAP STAMPED #7328S
  - FOUND REBAR W/CAP STAMPED #7328S (UNLESS OTHERWISE NOTED)
  - SET 5/8" X 24" REBAR W/PLASTIC CAP STAMPED #15627LS
  - COMPUTED GOVERNMENT LOT CORNER, NO MONUMENT SET
  - (M) MEASURED DISTANCE
  - (R) RECORDED DISTANCE PER CITED SURVEYS HEREON
  - (GLO) RECORD DISTANCE PER ORIGINAL GENERAL LAND OFFICE SURVEY

**SAM CORDI**  
 REGISTERED LAND SURVEYOR  
 974 COLORADO AVE.  
 P.O. BOX 323  
 WHITEFISH, MT 59937  
 PHONE: (406)-862-9977

**CERTIFICATE OF SURVEYOR**  
 THOMAS SIBSON-REGISTRATION NO. 15627LS  
 EXAMINED: October 27, 2016  
 RONALD A. PEARSON  
 EXAMINING LAND SURVEYOR REG. NO. 9005LS  
 STATE OF MONTANA  
 County of Lincoln SS  
 Filed on the 27<sup>th</sup> day of October  
 A.D. 2016 at 9:53 o'clock A. M.  
 BY: Chudie Rm  
 CLERK AND RECORDER  
 DEPUTY  
 INSTRUMENT REC. NO. 265872

CERTIFICATE OF SURVEY NO. 4449