

OWNERS: YORLUM WOODS, LTD
 FOR: YORLUM WOODS, LTD
 PURPOSE: BOUNDARY LINE ADJUSTMENT
 DATE: NOVEMBER 24, 2015

Subdivision Plat of
**THE AMENDED PLAT OF LOTS 4A2 & 4A3,
 JIM CREEK WOODS UNIT NO. 4**
 SE1/4, Section 25, T33N R26W, P.M., M.
 Lincoln County, Montana

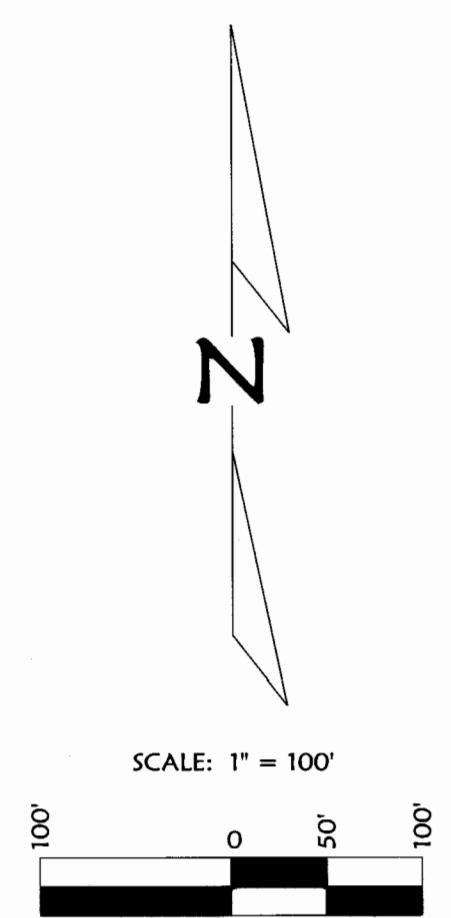
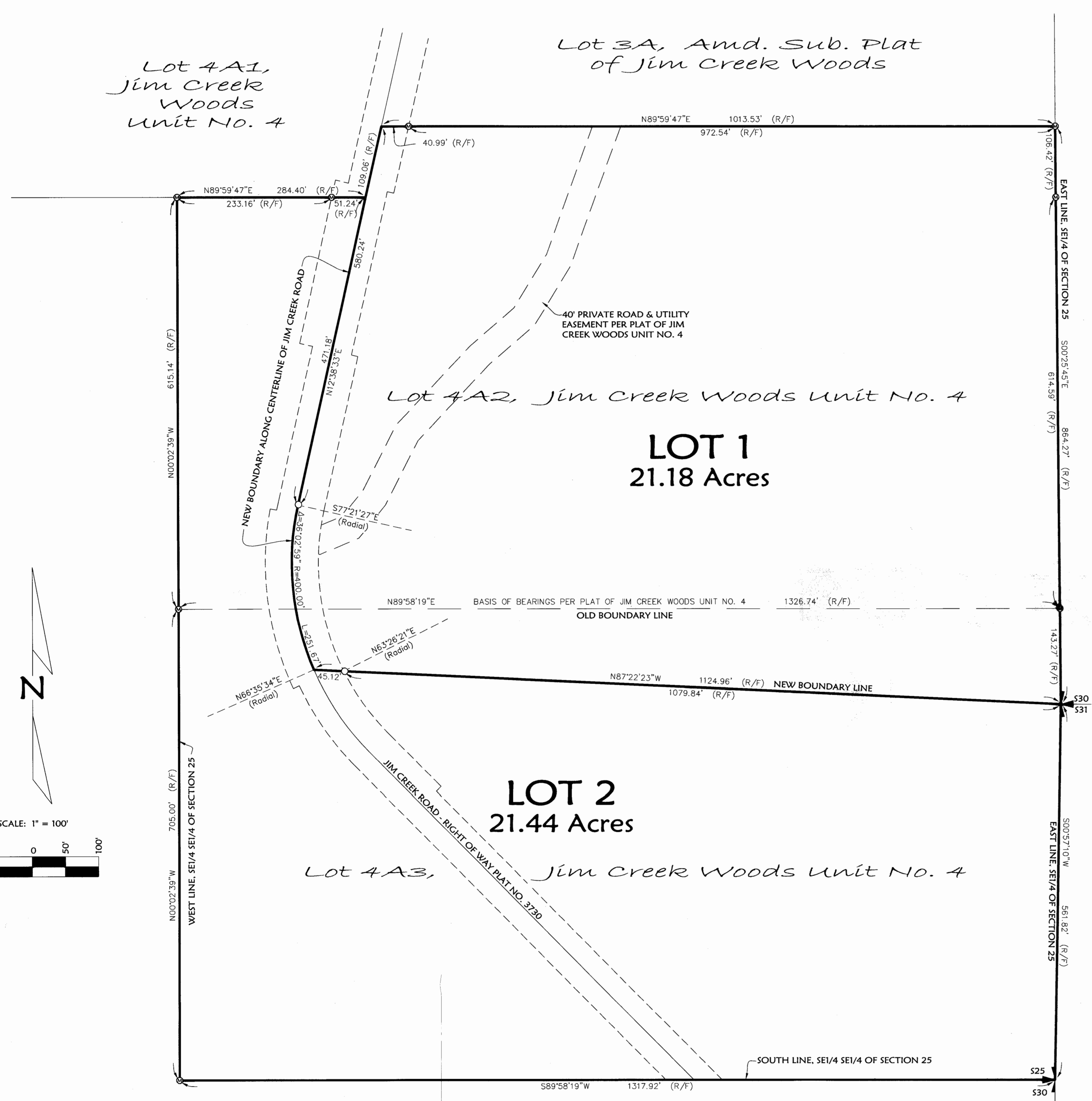

Legal Description
 Lot 4A2 & Lot 4A3, Jim Creek Woods Unit No. 4, in the Southeast 1/4 of Section 25, Township 33 North, Range 26 West, P.M., M., Lincoln County, Montana, containing 42.62 acres of land all as shown hereon. Subject to and together with easements of record. Subject to Jim Creek Road right of way as shown hereon.

The above described tract of land is to be known and designated as THE AMENDED PLAT OF LOTS 4A2 & 4A3, JIM CREEK WOODS UNIT NO. 4. We hereby certify that the purpose of this survey is to relocate common boundaries between existing lots within a platted subdivision, that five or fewer lots are affected, and that no additional lots are hereby created. Therefore, this survey is exempt from review as a subdivision pursuant to Section 76-3-207(1)(d), MCA. Parcels over 20 acres not subject to DEQ review pursuant to 76-4-103 MCA.

YORLUM WOODS, LTD
 by:
 YORLUM MANAGEMENT, LLC, General Partner

Joseph S. Mulroy
 JOSEPH S. MULROY, President of YORLUM MANAGEMENT, LLC, General Partner

STATE OF Texas
 County of Denton

This instrument was signed and acknowledged before me on January 4, 2016 by JOSEPH S MULROY, President of YORLUM MANAGEMENT, LLC, General Partner of YORLUM WOODS, LTD.

Wendy Vaughan
 Printed Name: Wendy Vaughan
 Notary Public for the State of Texas
 Residing at Denton
 My Commission Expires: 11-2-16

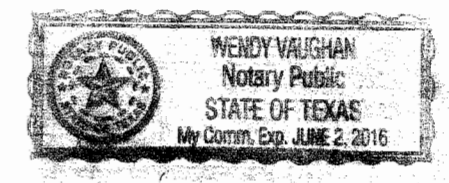

Examined: Dec 16, 2015
 Examining Land Surveyor
 Ronald A. Pearson, 9008LS

CERTIFICATE OF SURVEYOR
Dawn Marquardt
 DAWN MARQUARDT
 Registration No. 73285
 Date: 1-5-2016

I hereby certify that all real property taxes and special assessments assessed and levied on the land to be divided have been paid.
 Dated the 12th day of January, 2016.
Nancy Trotter Higgins By Jedediah Carlberg
 Treasurer, Lincoln County, Montana

STATE OF MONTANA
 County of Lincoln
 Filed on the 12th day of January, 2016 A.D., at 1:10 o'clock P.m.
Robin Benson
 County Clerk and Recorder
 By: Clyde E. Rom, Deputy
 Deputy

Instrument Record No. 261256
 PM # CS 4410 RB

Date: Nov. 23, 2015	Field Crew:
Revision Date: n/a	
Project Name: Yorlum Jim Creek	Project Number: 15-177
Filename: JimCrk	Drawn By: A

Marquardt Surveying
 201 3rd Ave. West (406) 755-6285
 Kalispell, MT 59901 info@mmsurvey.net

NOTE:
 NO SEARCH HAS BEEN MADE FOR EASEMENTS AFFECTING THIS PROPERTY AND THIS SURVEY DOES NOT PURPORT TO SHOW ALL APPURTENANT EASEMENTS.