

# CERTIFICATE OF SURVEY: PARTIAL RETRACEMENT

IRREGULAR PLAT NO. 681

In the NW 1/4 of Section 12 Twp. 31 N., R. 34 W., P.M.M.

For: William & Shelly Warrick &  
Lloyd Dean Nelson

Date: October 2015

Graphic Scale:



(1 inch = 40 ft.)

## LEGEND

- SET A 5/8 INCH DIA. REBAR  
WITH A 1 1/4 INCH PLASTIC CAP  
STAMPED K.E.D. 4975-S
- FOUND A 5/8 INCH DIA. REBAR  
CAPPED K.E.D. 4975-S
- FOUND 1 1/4 INCH STEEL ROD
- FOUND 3/4 INCH DIA. PIPE
- FOUND 3" R/R SPIKE
- COMPUTED POINT
- ( ) RECORD PER C.O.S. 128
- { } RECORD PER IRREGULAR PLAT  
NO. 358
- < > RECORD PER IRREGULAR PLAT  
NO. 243
- [ ] RECORD PER IRREGULAR PLAT  
NO. 681
- {{ }} RECORD PER C.O.S. 1833

### PURPOSE OF SURVEY

The purpose of this survey is to partially retrace the south boundary of Tract 5-17C and the south boundary of Irregular Plat No. 681, and no new parcels have been created; therefore, this survey is exempt from review as a subdivision being completed pursuant to 76-3-404 M.C.A.

### CERTIFICATE OF SURVEYOR

STATE OF MONTANA  
County of Lincoln

I, Kenneth E. Davis, a registered land surveyor do hereby certify that I have performed the survey shown on the attached plat or that such survey was performed under my supervision to my best knowledge and ability; that said survey is as shown and the monuments found and set occupy the positions shown hereon.

Dated this 12th day of October, 2015 A.D.

Kenneth E. Davis  
Professional Land Surveyor No. 4975-S

### CERTIFICATION OF LINCOLN COUNTY EXAMINING LAND SURVEYOR:

Examined this 12th day of October, 2015 A.D.

Ronald A. Pearson  
Professional Land Surveyor No. 9008LS

STATE OF MONTANA  
COUNTY OF LINCOLN

Filed on this 10th day of October, 2015 A.D. at 10:00  
O'clock A.m.

Robert Pearson  
County Clerk and Recorder  
by Jessica Harris  
Deputy

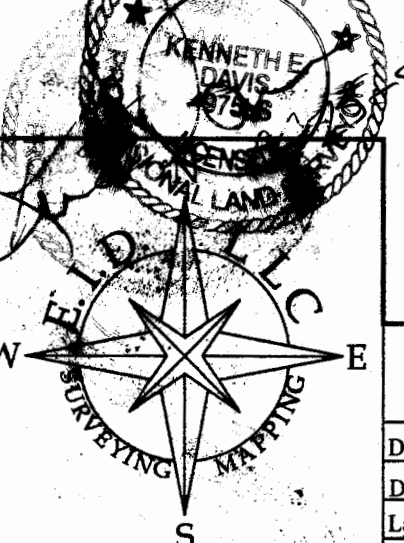

E.I.D., LLC

HARLEM, MT 59526

DATE: 9/10/15

DRAWN BY: GTR

Land Projects 2015

FILE: 013412sw.dwg

