

By: SANDS SURVEYING, Inc.
2 Village Loop
Kalispell, MT 59901
(406) 755-6481

JOB NO: 410905 (Project 172302)
DRAWING DATE: NOVEMBER 6, 2014
COMPLETED DATE: 10/15/16
FOR: D&L
OWNER: KOOCANUSA ESCAPES DEVELOPMENT CO., LLC

Amended Plat Of
**LOTS 44, 78, 79 and COMMON AREA 'D' of
MARINER'S HAVEN SUBDIVISION PHASE I**
A Subdivision Located In
SE1/4 SEC. 11, T.36N., R.28W., P.M.M., LINCOLN COUNTY, MONTANA

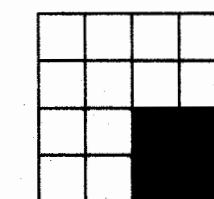

SANDS SURVEYING, Inc.

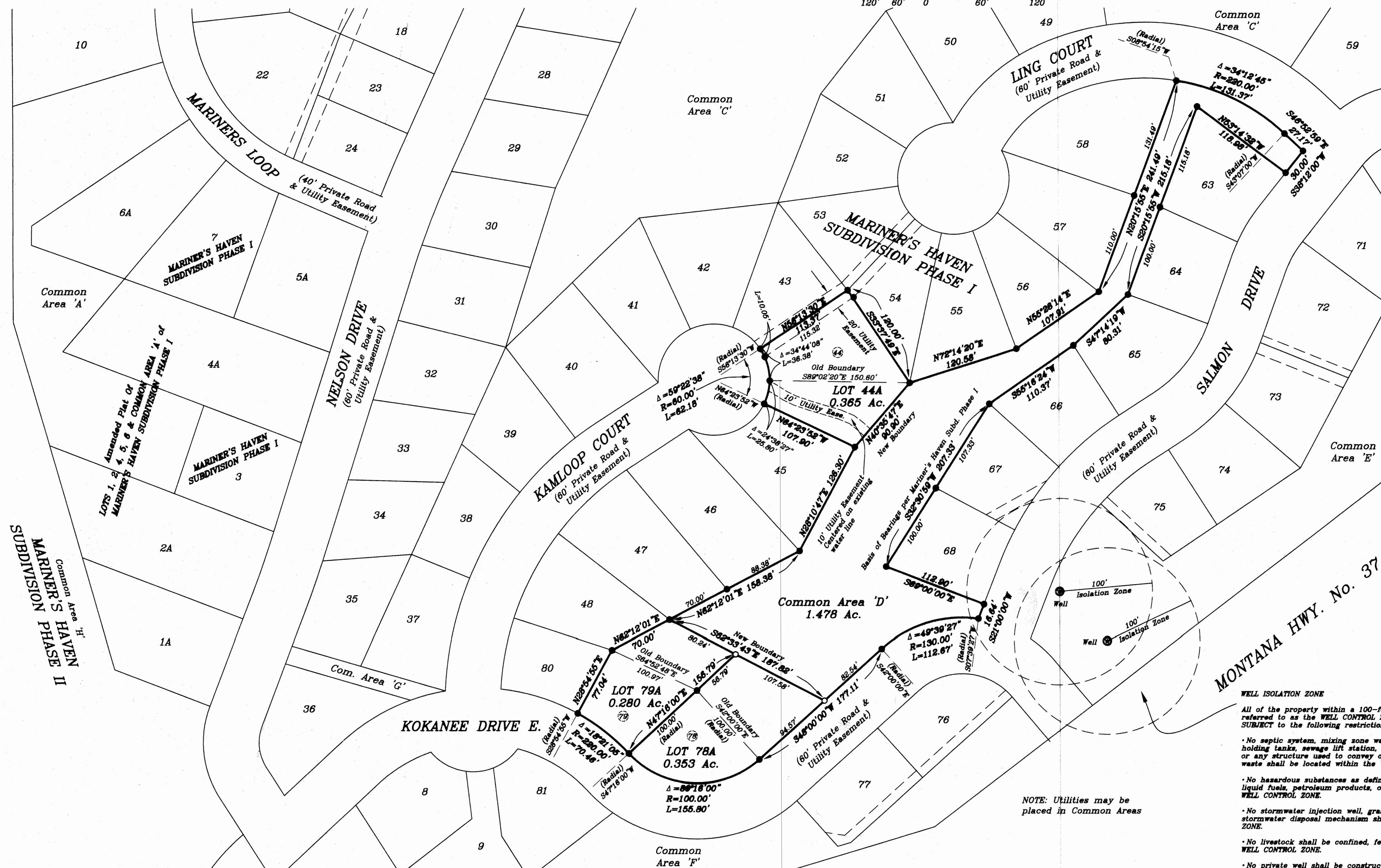

PURPOSE: BOUNDARY LINE ADJUSTMENT

Lots Total (3) = 0.998 Ac.
Common Area D = 1.478 Ac.
Total = 2.476 Ac.

TREASURER'S CERTIFICATION:

I hereby certify that no real property taxes assessed and levied on the land to be divided described hereon are delinquent.

Dated this 6th day of October, 2015

Nancy Shetter Higgins
Treasurer, Lincoln County, Montana

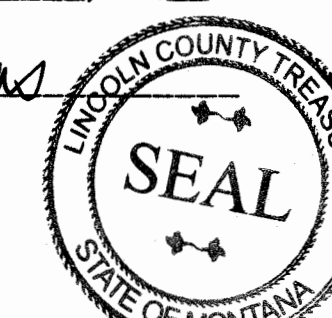

LEGEND:

- Set 1/2"x24" Rebar (7975S)
- Found 1/2" Rebar & Cap (7975S)
- Utility Easement (as shown)

CERTIFICATE OF SURVEYOR

Thomas E. Sands 7975S

EXAMINED: Oct 8, 2015

Lincoln Co. Examining Land Surveyor
Ronald A. Pearson
REG. No. 9008LS

STATE OF MONTANA)
COUNTY OF LINCOLN) SS

FILED ON THE 9th DAY OF Oct, 2015

AT 9:00 AM, PAID FEE

Robin A. Benson

CLERK & RECORDER

BY: [Signature] DEPUTY

INSTRUMENT REC. No. 259821

CERTIFICATE OF DEDICATION:

I (WE), THE UNDERSIGNED PROPERTY OWNER(S), DO HEREBY CERTIFY THAT I (WE) HAVE CAUSED TO BE SURVEYED AND PLATTED INTO LOTS ALL THE FOLLOWING DESCRIBED PROPERTY AS DESCRIBED IN THE CERTIFICATE OF DEDICATION, AND SHOWN BY THE ANNEXED PLAT OR MAP AND SITUATED IN LINCOLN COUNTY, MONTANA:

A TRACT OF LAND, SITUATED, LYING AND BEING IN THE NORTHWEST QUARTER OF THE SOUTHEAST QUARTER OF SECTION 11, TOWNSHIP 36 NORTH, RANGE 28 WEST, P.M.M., LINCOLN COUNTY, MONTANA, AND MORE PARTICULARLY DESCRIBED AS FOLLOWS TO WIT:

Lots 44, 78, 79 and Common Area 'D' of the plat of MARINER'S HAVEN SUBDIVISION PHASE I, containing 2.476 Acres

THE ABOVE DESCRIBED TRACT OF LAND SHALL HEREAFTER BE KNOWN AS THE: AMENDED PLAT of LOTS 44, 78, 79 and COMMON AREA 'D' of MARINER'S HAVEN SUBDIVISION PHASE I

OWNERS' CERTIFICATION:

I (We) hereby certify that the purpose of this division of land is to relocate common boundary lines between five or fewer lots within a platted subdivision, and that no additional parcels are hereby created; therefore, this division of land is exempt from review as a subdivision pursuant to Section 76-3-207 (1) (d), M.C.A. ALSO, Lots 44A, 78A, and 79A are excluded from sanitation review by the Department of Environmental Quality pursuant to ARM 17.36.805 (2) (b) as a parcel that has a previous approval issued under Title 76, chapter 4, part 1, M.C.A. (see E.Q. #14-1985) if: (i) no facilities other than those previously approved exist or will be constructed on the parcel; and (ii) the division of land will not cause approved facilities to deviate from the conditions of approval, in violation of 76-4-130, M.C.A.

[Signature]
KOOCANUSA ESCAPES DEVELOPMENT COMPANY, LLC.
By:

STATE OF MONTANA)
County of Lincoln) SS

On this 5th day of OCTOBER, 2015, before me, a Notary Public in and for the State of Montana, personally appeared [Signature] of KOOCANUSA ESCAPES DEVELOPMENT COMPANY, LLC. known to me to be the person(s) whose name(s) is (are) subscribed to the foregoing instrument and who duly acknowledged to me that he (they) executed the same.

Notary Public for the State of Montana
Printed Name
Residing at
My commission expires

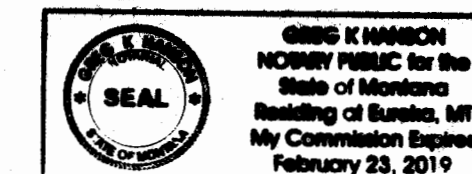

SHEET 1 OF 1 SHEETS
FILE No. CS 4372LB

DEC-DOE 2598216 P.F. 13088