

OWNERS/  
FOR: WESDON AUTOMOTIVE SERVICES, INC.  
PURPOSE: BOUNDARY LINE ADJUSTMENT  
DATE: AUGUST 12, 2015

Subdivision Plat of  
**LOTS 7 & 8, BLOCK 3, MIDVALE REVISITED**  
(Being an Amended Plat of Lots 7A & 8A of the Amended  
Plat of Lots 7 & 8, Block 3, Midvale)  
NW1/4, Section 14, T36N R27W, P.M., M.  
Lincoln County, Montana

LEGEND

- FOUND 5/8" REBAR (NO CAP OR ILLEGIBLE CAP)
- FOUND 5/8" BOLT
- SET 5/8" BY 24" REBAR WITH PLASTIC CAP MARKED "MARQUARDT 73285"
- (R) RECORD DIMENSIONS PER AMD. PLAT OF LOTS 7 & 8, BLOCK 3, MIDVALE

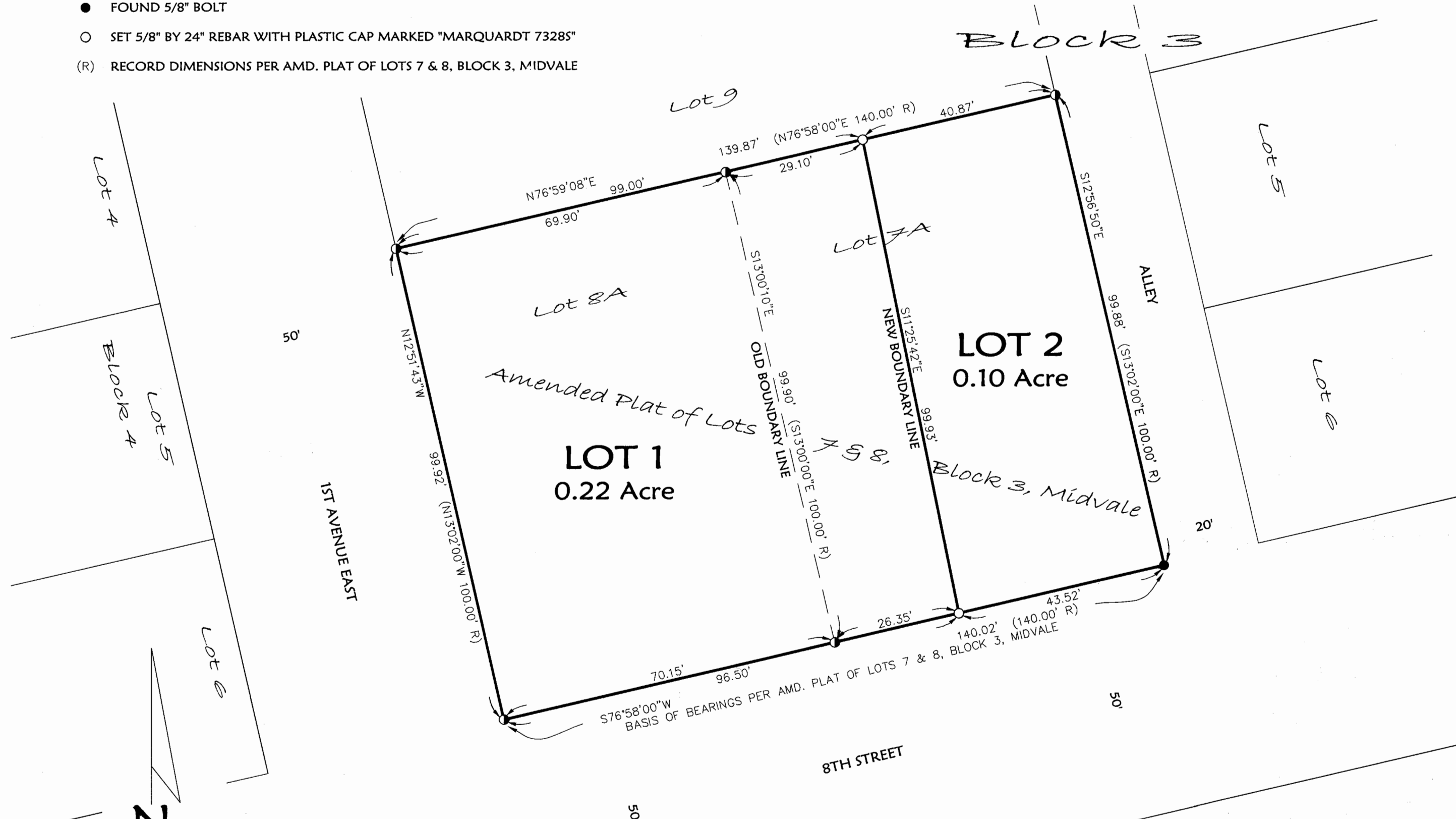

Legal Description

Lot 7A & Lot 8A, Amended Plat of Lots 7 & 8, Block 3, Midvale in the Northwest 1/4 of Section 14, Township 36 North, Range 27 West, P.M., M., Lincoln County, Montana, containing 0.32 acre of land, all as shown hereon. Subject to and together with easements of record.

The above described tract of land is to be known and designated as LOTS 7 & 8, BLOCK 3, MIDVALE REVISITED. We hereby certify that the purpose of this survey is to relocate common boundaries between existing lots within a platted subdivision, that five or fewer lots are affected, and that no additional lots are hereby created. Therefore, this survey is exempt from review as a subdivision pursuant to Section 76-3-207(1)(d), MCA.

I hereby certify that the purpose of this division of land is for purposes other than the construction of water supply or sewage and solid waste disposal facilities as the department specifies by rule. Therefore, this division is exempt from review by the Department of Environmental Quality pursuant to Section 76-4-125(2)(c), MCA.

WESDON AUTOMOTIVE SERVICES, INC.

*Donald E. Glaze* President  
DONALD E. GLAZE, President of WESDON AUTOMOTIVE SERVICES, INC.

STATE OF Montana  
County of Lincoln : ss.

This instrument was signed and acknowledged before me on September 20/15,  
by DONALD E. GLAZE, President of WESDON AUTOMOTIVE SERVICES, INC.

*Norma Reynolds*  
Printed Name: Norma Reynolds  
Notary Public for the State of Montana  
Residing at Eureka  
My Commission Expires 5/8/2016

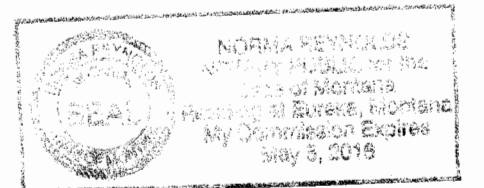

Examined: August 27, 2015

Examining Land Surveyor  
Ronald A. Pearson, 9008LS

I hereby certify that all real property taxes and special assessments assessed and levied on the land to be divided have been paid.  
Dated the 27th day of September, 2015.

*Nancy Trotter Higgins* by *Cathy Augusta*, Clerk  
Treasurer, Lincoln County, Montana

STATE OF MONTANA  
County of Lincoln

Filed on the 27th day of September, 2015, A.D., at 3:30 o'clock p m.

*Ronald A. Pearson*  
County Clerk and Recorder  
By: *Jeanne Derrin*  
Deputy

Instrument Record No. 259245  
CS PM# 4382RB



	Field Crew: BP TB
Date: Aug. 12, 2015	Revision Date: n/a
Project Name: Wesdon	Project Number: 15-137
Filename: AmdPlat	Drawn By: A

WESDON AUTOMOTIVE

SCALE: 1" = 20'

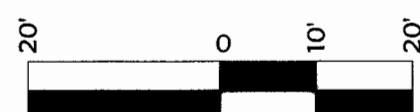

**Marquardt**  
Surveying  
201 3rd Ave. West (406) 755-6285  
Kalispell, MT 59901 info@mmsurvey.net

NOTE:  
NO SEARCH HAS BEEN MADE FOR EASEMENTS AFFECTING THIS PROPERTY AND  
THIS SURVEY DOES NOT PURPORT TO SHOW ALL APPURTENANT EASEMENTS.

CERTIFICATE OF SURVEYOR

*Dawn Marquardt*  
DAWN MARQUARDT  
Registration No. 73285

8-27-2015  
Date

