

**PARTIAL RETRACEMENT  
CERTIFICATE OF SURVEY**  
OF  
**LOT 21, BLOCK 3 MOUNTAIN VIEW PARK**  
IN THE  
**NE1/4 NE1/4 OF SECTION 3**  
**TOWNSHIP 30 NORTH, RANGE 31 WEST, P.M.M.**  
**LINCOLN COUNTY, MONTANA**  
FOR  
**PRI**

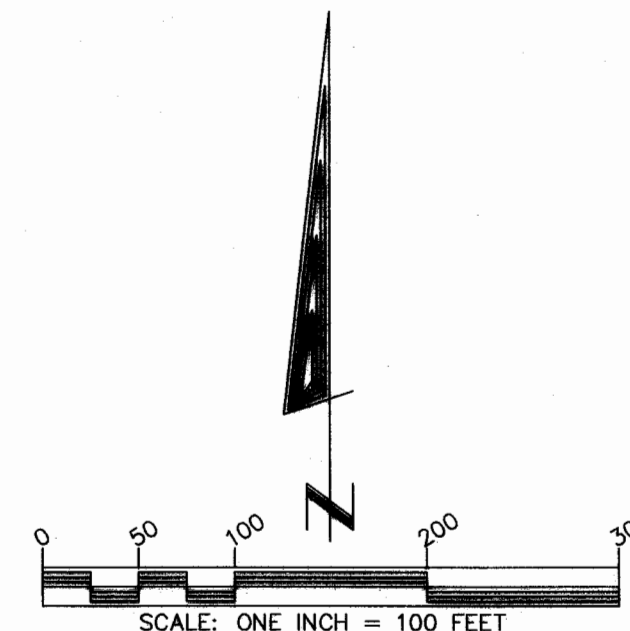
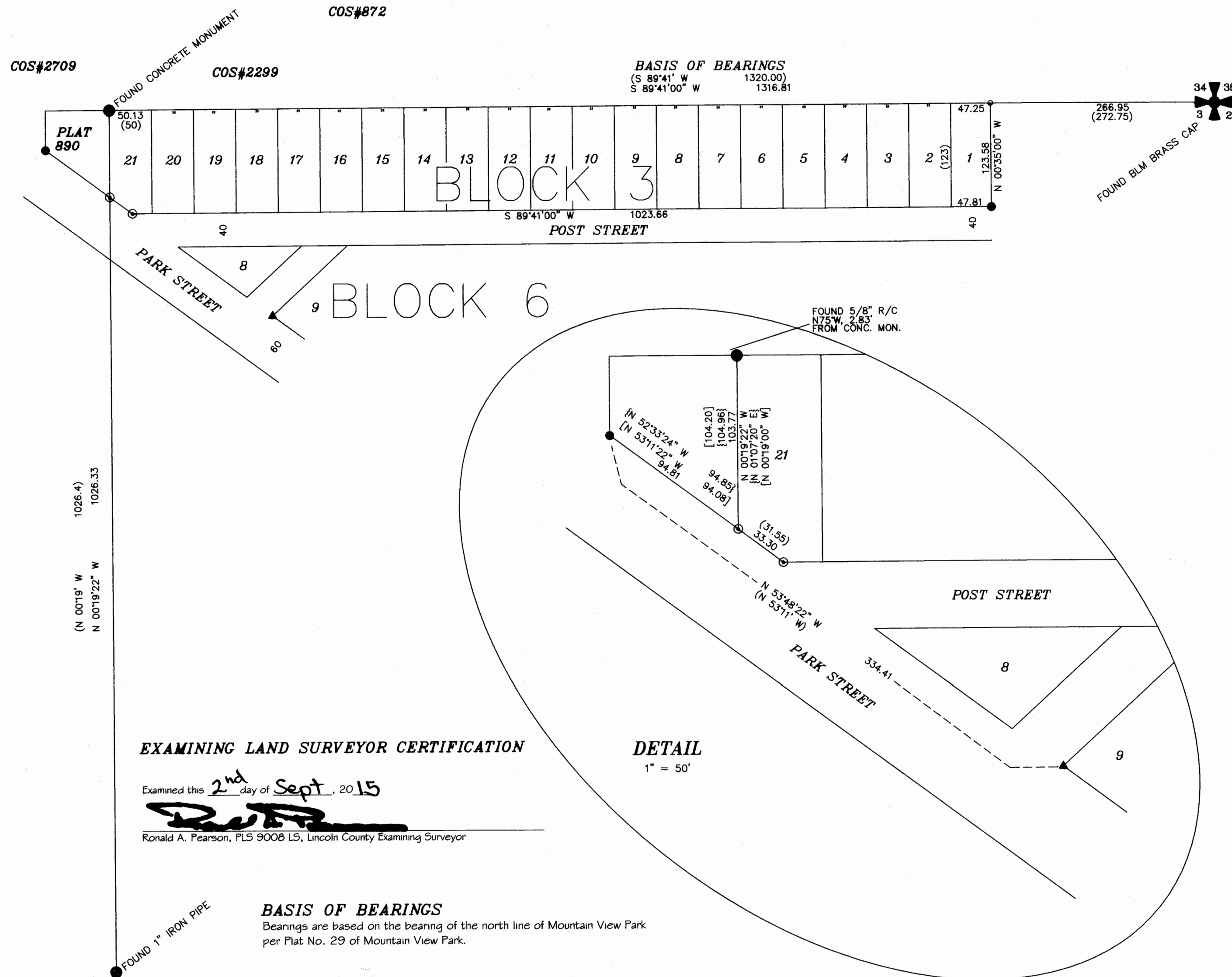

**PURPOSE OF SURVEY**

The purpose of this survey was to partially retrace and define on the ground the west and southwest line of Lot 21, Block 3, Mountain View Park, and no new parcels were created. Therefore, this survey is exempt from review as a subdivision pursuant to M.C.A. 76-3-404.

**LEGEND**

- Found corner evidence as noted
- Found 1/2" rebar
- ▲ Found 1/2" pipe
- ⊙ Set 5/8" rebar/plastic cap - 9958LS
- Computed point
- ( ) Record bearing/distance per Plat of Mountain View Park
- [ ] Record bearing/distance per Plat No. 890
- { } Record bearing/distance per COS #2709

CERTIFICATE OF SURVEY NO. 4381

Dec 25 2009

**CERTIFICATE OF RECORDER**

Filed for record this 4<sup>th</sup> day of September, 2015, at 1:00 o'clock P.M.

*Rabin A. Benson*  
Lincoln County Recorder

By *Gianni Benson*  
Deputy

DATE: 07-02-15

JOB NO. M15-29

DWN. BY: JDM

REVISION 1

SHEET 1 OF 1

NE4 NE4

SECTION 3

TOWNSHIP 30 NORTH

RANGE 31 WEST

PRINCIPAL MERIDIAN MT.

LINCOLN COUNTY

**SURVEYOR'S CERTIFICATE**

I, James R. Staples, do hereby certify that this Certificate of Survey has been prepared in conformance to the Montana Subdivision & Platting Act (Sections 76-3-101 thru 76-3-614 M.C.A.) and the regulations adopted pursuant thereto, and that the map shown hereon is a true representation of a survey made by me.

*James R. Staples* 8/28/15  
James R. Staples, 9958LS Date

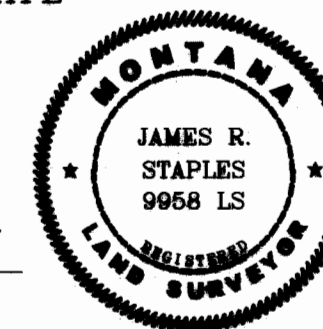

**J.R.S. SURVEYING, INC.**

P.O. BOX 1050  
108 EAST 9TH-SUITE #6  
LIBBY, MONTANA 59923  
(406) 293-5059