

FEE OWNERS: EUGENE L. JOHNSON & PALMONETTA M. JOHNSON
CONTRACT
BUYERS: DAVID L. JOHNSON & MARTHA E. JOHNSON
FOR: JOHNSON TRUST
PURPOSE: RETRACEMENT
DATE: JULY 14, 2015

CERTIFICATE OF SURVEY
SE1/4 SE1/4, Section 32, T36N R26W, P.M., M.
Lincoln County, Montana

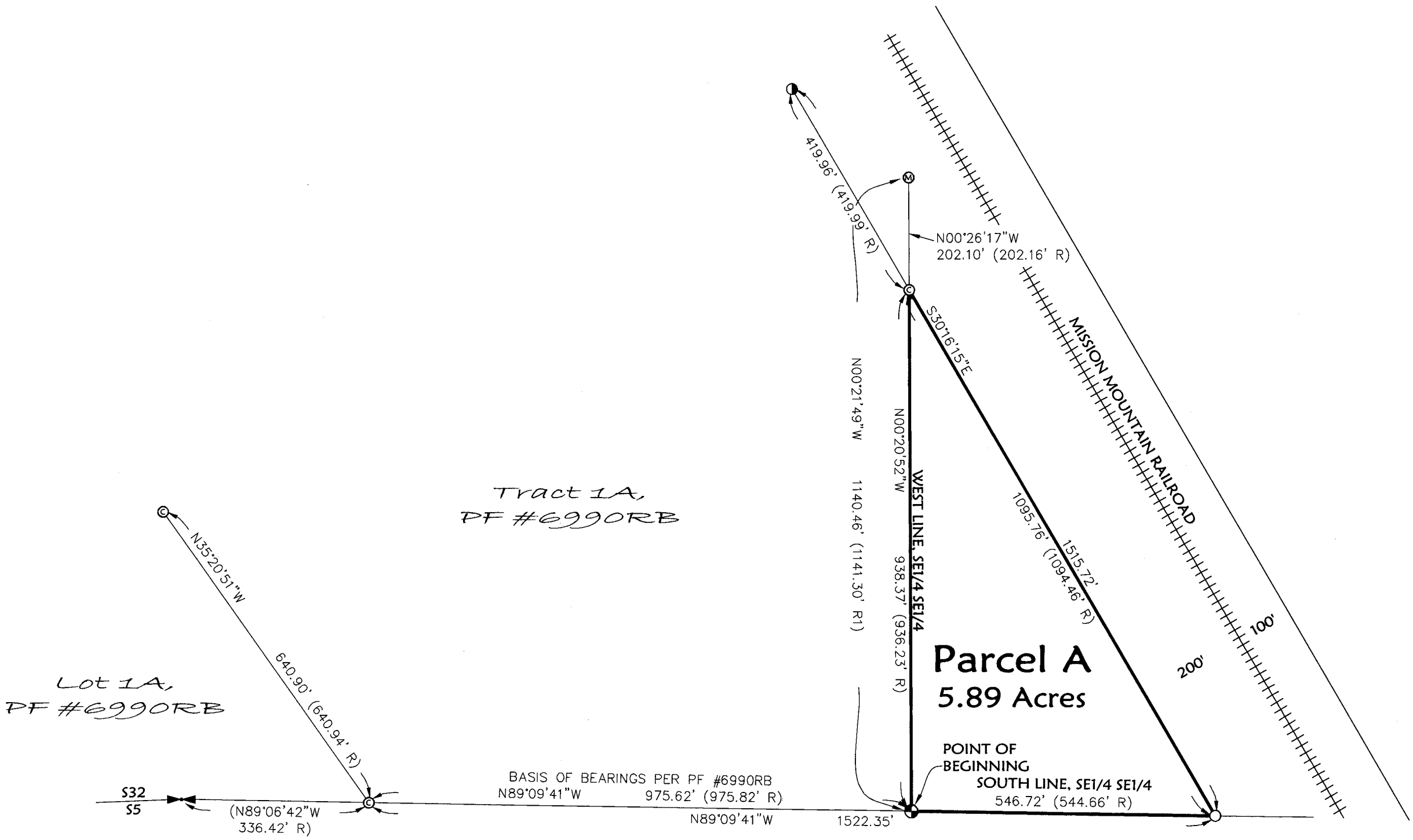

Parcel A
That portion of the Southeast 1/4 of the Southeast 1/4 of Section 32, Township 36 North, Range 26 West, Lincoln County, Montana, described as follows:
Beginning at the Southwest corner of the Southeast 1/4 of the Southeast 1/4;
Thence along the West line of the Southeast 1/4 of the Southeast 1/4, North 00°20'52" West 938.37 feet to the Westerly line of the Mission Mountain Railroad right of way;
Thence along the Westerly line of the railroad right of way, South 30°16'15" East 1095.76 feet to the South line of the Southeast 1/4 of the Southeast 1/4;
Thence along the South line of the Southeast 1/4 of the Southeast 1/4, North 89°09'41" West 546.72 feet to the Point of Beginning, containing 5.89 acres of land all as shown hereon.
Subject to and together with easements of record.

The purpose of this survey is to retrace the boundary of an existing parcel (Parcel A) and no additional parcels are hereby created. Therefore, this survey is exempt from review as a subdivision under both the Montana Subdivision and Platting Act and the Montana Sanitation in Subdivisions Act. (Section 76-3-404 MCA).

- 1/4 CORNER - TREE WITH BLAZE AND TAG LAID OVER, NOT TIED THIS SURVEY
- FOUND 1/16 CORNER - 5/8" REBAR WITH PLASTIC CAP MARKED "73285" PER PLAT OF KETTLEHORN
- FOUND 5/8" REBAR WITH PLASTIC CAP MARKED "CORDI 13102LS"
- FOUND 5/8" REBAR WITH PLASTIC CAP (ILLEGIBLE)
- FOUND 5/8" REBAR WITH PLASTIC CAP MARKED "MARQUARDT 73285"
- SET 5/8" BY 24" REBAR WITH PLASTIC CAP MARKED "MARQUARDT 73285"
- (R) RECORD DIMENSIONS PER PF #6990RB
- (R1) RECORD DIMENSIONS PER PF #6548

NOTES:
PF #6990RB: AN AMENDED PLAT OF LOT 1 OF AN AMENDED PLAT OF LOT 8A OF AN AMENDED SUBDIVISION PLAT OF LOT 8, KETTLEHORN
PF #6548: SUBDIVISION PLAT OF KETTLEHORN

Examined: July 23, 2015
Examining Land Surveyor
Ronald A. Pearson, 9008LS

CERTIFICATE OF SURVEYOR
DAWN MARQUARDT
Registration No. 73285
Date: 7-30-2015

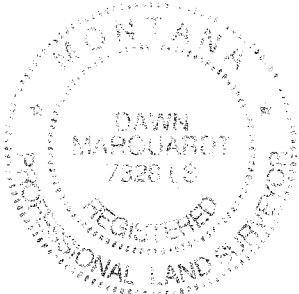

STATE OF MONTANA
County of Lincoln
Filed on the 31st day of July, 2015, A.D., at 12:15 o'clock P.M.
Robin A. Benson
County Clerk and Recorder
By: Jeannie A. Benson
Deputy
Instrument Record No. 258546
CERTIFICATE OF SURVEY NO. 4367

Date: June 30, 2015	Field Crew: BP TB
Project Name: Johnson Trust	Revision Date: n/a
Filename: Retr	Project Number: 15-110
	Drawn By: A

Marquardt Surveying
201 3rd Ave. West (406) 755-6285
Kalispell, MT 59901 info@mmsurvey.net

NOTE:
NO SEARCH HAS BEEN MADE FOR EASEMENTS AFFECTING THIS PROPERTY AND THIS SURVEY DOES NOT PURPORT TO SHOW ALL APPURTENANT EASEMENTS.

JOHNSON TRUST