

OWNERS: Linda & Harry Puryer, Leon R Sax, Linda M. Puryer, Cindy L. Prescott, Vernell M. Drollinger, Alden R. Boreson, Susan L. Kelly  
FOR: Linda & Harry Puryer  
PURPOSE: Retracement of Court Order (Lincoln County District Court Case No. DV-15-68)  
DATE: February 24, 2015

# CERTIFICATE OF SURVEY

## SW1/4 NE1/4, Section 27, T33N R26W, P.M., M.

### Lincoln County, Montana

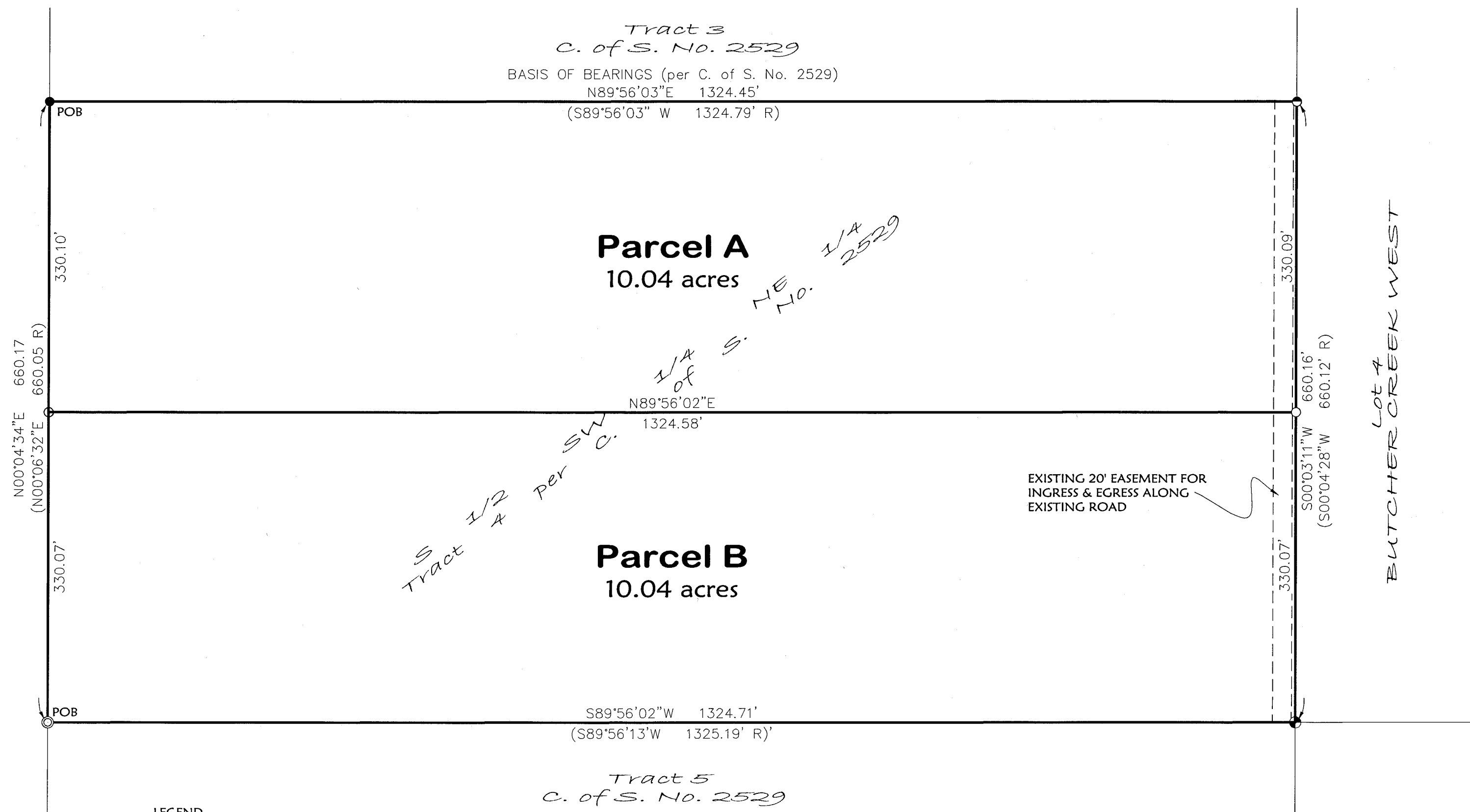

#### LEGEND

- FOUND 1/4 SECTION CORNER USFS ALUMINUM CAP
  - FOUND 1/16 CORNER 5/8 REBAR WITH PLASTIC CAP (ILLEGIBLE)
  - FOUND 1/2" FOUND WITH PLASTIC CAP MARKED "SANDS 7975LS"
  - FOUND 1/2" REBAR (NO CAP)
  - SET 5/8" BY 24" REBAR WITH PLASTIC CAP MARKED "MARQUARDT 73285"
- POB POINT OF BEGINNING
- (R) RECORD DIMENTION PER C. OF S. NO. 2529



SCALE: 1" = 100'

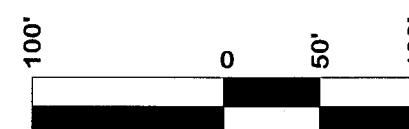

Parcel A  
That portion of the South 1/2 of the Southwest 1/4 of the Northeast 1/4 of Section 27, Township 33 North, Range 26 West, P.M., M., Lincoln County, Montana, described as follows:  
Beginning at the Northwest corner of the South 1/2 of the Southwest 1/4 of the Northeast 1/4;  
Thence along the North and East lines of the South 1/2 of the Southwest 1/4 of the Northeast 1/4, North 89°56'03" East 1324.45 feet and South 00°03'11" West 330.09 feet;  
Thence South 89°56'02" West 1324.58 feet to the West line of the South 1/2 of the Southwest 1/4 of the Northeast 1/4;  
Thence along the West line of the South 1/2 of the Southwest 1/4 of the Northeast 1/4, North 00°04'34" East 330.10 feet to the Point of Beginning, containing 10.04 acres of land all as shown hereon.  
Subject to and together with easements of record.

Parcel B  
That portion of the South 1/2 of the Southwest 1/4 of the Northeast 1/4 of Section 27, Township 33 North, Range 26 West, P.M., M., Lincoln County, Montana, described as follows:  
Beginning at the Southwest corner of the South 1/2 of the Southwest 1/4 of the Northeast 1/4;  
Thence along the West line of the South 1/2 of the Southwest 1/4 of the Northeast 1/4, North 00°04'34" East 330.07 feet;  
Thence North 89°56'02" East 1324.58 feet to the East line of the South 1/2 of the Southwest 1/4 of the Northeast 1/4;  
Thence along the East and South lines of the South 1/2 of the Southwest 1/4 of the Northeast 1/4, South 00°03'11" West 330.07 feet and South 89°56'02" West 1324.71 feet to the Point of Beginning, containing 10.04 acres of land all as shown hereon.  
Subject to and together with easements of record.

The purpose of this survey is to retrace the boundary of existing parcels (Parcels A & B) and no additional parcels are hereby created. Therefore, this survey is exempt from review as a subdivision under both the Montana Subdivision and Platting Act and the Montana Sanitation in Subdivisions Act. (Section 76-3-404 MCA).

Examined: may 20, 2015

Examining Land Surveyor  
Ronald A. Pearson, 9008LS

CERTIFICATE OF SURVEYOR

DAWN MARQUARDT  
Registration No. 73285

5-22-2015  
Date

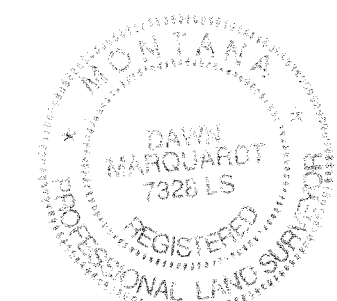

STATE OF MONTANA  
County of Lincoln

Filed on the 26<sup>th</sup> day of May, 2015, A.D., at 12:30 o'clock P m.

Robin A. Benson  
County Clerk and Recorder

By: Francis Benson  
Deputy

Instrument Record No. 257330  
CERTIFICATE OF SURVEY NO. 4349

Date: February 24, 2015	Field Crew: BP TB
Revision Date: n/a	
Project Name: Puryer	Project Number: 15-001
Filename: PuryerCO.dwg	Drawn By: SA

**Marquardt**  
Surveying

2013rd Ave. West (406) 755-6285  
Kalspell, MT 59901 info@mmsurvey.net

NOTE:  
NO SEARCH HAS BEEN MADE FOR EASEMENTS AFFECTING THIS PROPERTY AND  
THIS SURVEY DOES NOT PURPORT TO SHOW ALL APPURTENANT EASEMENTS.